SEA GIVES UP ASTOR TITANIC MESSAGE

THE WEATHER.
Fair and warmer tonight. Saturday fair; moderate to brisk south to southwesterly winds.
Sun rises, 4:59; sets, 6:29.
Moon sets 3:50 a. m.
High tide 9:00 a. m., 9:30 p. m.
Temperatures: Boston 46, New York 48, Chicago 50, Denver 46, Los Angeles 62, San Francisco 50, New Orleans 64, St. Louis 64, Philadelphia 48.

BOSTON AMERICAN

VOL. 10—NO. 29. BOSTON, FRIDAY, APRIL 18, 1913. Registered U. S. Patent Office. PRICE ONE CENT

10 O'CLOCK EDITION

HIGGINS DISCLOSES Mildred Donovan DEATH SECRETS

MOTHER'S STORY OF LOVE DUEL

Mrs. William J. Rounds of Cambridge told for the first time today to the AMERICAN her version of the love duel which her son, William J. Rounds, Jr., fought with Herbert B. Larner Wednesday night over the affections of his sister, Lillian.

Mrs. Rounds charges her daughter Lillian with breaking a promise made to her father not to see Larner more than once a week.

"Lillian broke her promise and this unfortunate affair is the result," said Mrs. Rounds.

"If my daughter Lillian had kept the promise she made to her father last Thanksgiving, it would never have happened.

"Herbert Larner has not been at our house since last Thanksgiving. He was never ordered away.

Larner Felt Hurt.

"Both Mr. Rounds and myself got after Lillian repeatedly about staying up late nights with Herbert. We told her when she had to get up early and go to school she ought to go to bed early and get her proper rest. We thought that 10 o'clock at night was the proper bedtime for her.

"But the nights that Herbert called on Lillian she would stay up until 11 o'clock, and sometimes as late as 12 o'clock. A good many times we had to call down stairs to her to come up to bed.

"On Thanksgiving Lillian and Herbert sat up late. Mr. Rounds went to the head of the stairway and called downstairs.

"'Come to bed, Lillian,' he said. 'Lillian, you had better come to bed,' he repeated. 'If Herbert wants to sit up all night, let him.'

"Herbert became insulted over this. There was no attempt to break up the friendship, even then, on our part. We had nothing against Herbert, nor have we today. We considered the attachment simply a boy and girl affair.

Wanted Them to Study More.

"We felt as we still feel that they both ought to give more time to their studies.

Continued on Page 2, Column 3.

Real Estate Buyers

Find today's AMERICAN of great interest. That is because it offers big opportunities.
—Miss Ad Taker.

Every day the "Want Ad" columns bring RESULTS to both buyer and seller.

Boy Hit by Auto in Roxbury Dies from His Injuries

James D. McCarthy, aged seven, son of Mr. and Mrs. James McCarthy of No. 12 Gurney street, died of injuries he sustained today by being struck by an automobile at Tremont and Gurney streets, Roxbury. The auto was driven by Frederick Spain of No. 21 Chauncey place, Jamaica Plain, today. The boy was playing in the street.

The boy died while being carried to the City Hospital in the automobile that struck him. Spain then went to the Roxbury station, where he is detained by the police pending an investigation. John, a ten-year-old brother of the dead boy, was taken to the City Hospital for an operation this morning and another brother died a year ago.

Ahern, Missing Man, Found in Hospital, His Mind a Blank

A telephone message from Cohasset says that Fred E. Ahern, the young coal dealer who disappeared from Dover, N. H., on April 6, is in a hospital in a Western city suffering from a serious nervous breakdown. The mother of the young man has received a letter from him stating that he was too weak to travel, but would return to Cohasset as soon as he was stronger.

That the letter was in the handwriting of Mr. Ahern is the opinion of his mother, his wife and his brother, and the genuineness of the communication is not doubted.

Mr. Ahern wrote that he had just awakened from a period of confusion and that only a day or two ago did he realize that he was away from home and had any control over his impulses.

He stated that from the time of his arrival in the Knights of Columbus lodge rooms in Dover, on April 6, until he found himself in the hospital he had no recollection of where he had been or what he had been doing.

BIG SHAKE-UP IN BOSTON & MAINE MANAGEMENT DUE

A big shake-up in the administration board of the Boston & Maine Railroad was announced today. Many of the officials of that road who were formerly employed by the New Haven system are to be shifted at the beginning of the Summer schedule. The changes follow: General-Manager Pollock and Vice-President Horne return to the New Haven road.

C. S. Folsom, president of the St. Johnsbury and Lake Champlain road, is the new Vice-President of the Boston & Maine.

C. L. R. French, superintendent of the Rutland Railroad, becomes superintendent of the Portland Division of the Boston & Maine.

THINK CONVICTS HAVE DYNAMITE

SAN RAFAEL, Cal., April 18.—San Quentin penitentiary officials were startled yesterday by the discovery that 100 sticks of dynamite, 200 feet of fuse and about 600 fulminating caps have disappeared from the prison quarry magazine, located just outside the big stone walls. It is believed the explosive materials were stolen by prisoners.

SCHOONER ASHORE NEAR PORTSMOUTH

PORTSMOUTH, N. H., April 18.—The schooner Evolution, owned by the W. H. McIntosh Company of Boston, ran ashore on the ledge of Jeffrey's Point today and with the tide receding at the time, was left high and dry on the rocks. Several tugs made a vain attempt to float her. Five of the crew remained on board, but will leave as soon as the water rises.

FATHER JOHN'S MEDICINE
Makes flesh and strength. Guaranteed.

POPE IS STILL IN DANGER

ROME, April 18.—The condition of Pope Pius X. was today subject to conflicting reports. According to the morning bulletin of the doctors issued through the State department of the Roman Catholic Church, the Pontiff showed improvement and gave indications that his strong constitution would ultimately be able to overcome immediate danger.

On the other hand, information is gathered from another source that the Pontiff is still in a precarious condition, being extremely weak from lack of nourishment and from the cough which accompanied his attack of bronchitis.

In support of the latter report it is significant that Cardinal Oreglia, dean of the Holy See and Chamberlain to the Pope, has been notified to keep in readiness day and night to respond to a call from the Vatican.

The moderation of the Pope's temperature gave cause for hope at the Vatican, but he was again warned by Dr. Marchiafava not to overexert himself.

"Your Holiness must not confuse a temporary for a permanent improvement," explained Dr. Marchiafava.

In spite of his emaciated and weakened condition, the Pope sees humor in the coming.

At 10:30 the following bulletin was issued by Dr. Marchiafava and Dr. Amici:

Improvement is shown in the Pope's catarrhal affection. His general condition continues satisfactory. The temperature is 98.

Constantly reiterated warnings of his doctors, and smiled as he promised to obey to the best of his judgment.

It was but a short forty-eight hours ago that the belief was general that the Pope's hours of life were numbered, and the amazing rally that he has made, chiefly through his determination to get well, has aroused wonder thoughout the world.

The life of Pope Pius X. was compared by his nephew, Monsignor Parolin, to a flickering lamp. The flame is wavering, now higher and now lower, and may be snuffed out at any minute.

"We hope for the best," Monsignor Parolin said, but the unmistakable signs of sorrow in his demeanor proved the forebodings in his mind.

VICTIM AND HER SLAYER

Mildred Donovan, Revere woman whose mysterious murder on lonely road New Year's day is cleared by the confession of "Kid" Carter (James B. Jennings), whose picture appears below.

FIND ASTOR'S 'LAST WORD' ON BOARD AT SEA

A small board, bearing a pathetic message, scratched in the wood as though with the point of a nail, and signed "John J. Astor," was brought to this port today by Captain J. Willis of the British tramp freighter Longear.

This scratched message is, as far as known, the very last farewell from the wreck of the White Star liner Titanic, which went down April 14, 1912.

The gallant death of Colonel John Jacob Astor, who left a young wife and an unborn child, was one of the tragedies which marked that greatest ocean disaster. Colonel Astor must have sent this final message when he realized the Titanic was sinking.

Captain Willis spied this board floating on the Atlantic as the Longear was ploughing her way through the waters at about the latitude and longitude where the Titanic sank.

As soon as he arrived in Boston Captain Willis seized Mrs. Madeline Force Astor, the widow of the dead colonel, informing her of the message from the grave. He is holding the message for Mrs. Astor's eyes alone. A reply is expected hourly from Mrs. Astor.

TOKIO THOUSANDS CHEER CRY FOR WAR ON UNCLE SAM

TOKIO, April 18.—Without exception the responsible newspapers of Japan today ridiculed and tried to pass off as a joke the hysterical public meeting of last night, in which 20,000 persons wildly cheered a demand for war against the United States, should the alien land bill in California become a law.

For days the Tokio press has devoted columns to the proposed alien law and the mass meeting was largely a spontaneous affair, addressed by orators affiliated with no political organizations.

CRANE REFUSES RUSSIAN POST

WASHINGTON, April 18.—It was learned at the White House today that Charles R. Crane of Chicago, to whom the President has tendered the ambassadorship to Russia, will not accept the offer.

SAYS EVIDENCE WOULD CONVICT

District Attorney John J. Higgins of Middlesex County said today that the State had enough evidence to convict James B. Jennings (Kid Carter) of the murder of Mrs. Mildred Donovan, even if Jennings had not made a confession.

HIGGINS INQUIRES ABOUT CONFESSION.

Mr. Higgins made this statement in connection with a visit he paid to District Attorney Joseph C. Pelletier of Suffolk. He was closeted with his Suffolk colleague for a half-hour, making personal inquiry into the Jennings confession.

The significance which the Middlesex prosecutor attaches to the confession and its developments were indicated by one thing, if by nothing else, that Mr. Higgins had left his East Cambridge office to come over to Suffolk courthouse personally. He had renewed his probe of the Donovan murder in person.

Blame Placed on Jennings.

It was also learned through Mr. Higgins that the inquest on Mildred Donovan had placed the blame for her death on Jennings. This is the first time this inquest finding has been given out. It was not made public while Jennings was on trial for the murder of William M. MacPherson, in order that Jennings' rights as a defendant might not be prejudiced.

But a warrant charging Jennings with the murder of Mildred Donovan had been sworn out and had been given to Police Inspector Greenleaf of Malden.

At the very moment when the MacPherson murder jury filed into court to render its verdict against Jennings in that case, Inspector Greenleaf sat in the courtroom, with the Donovan warrant in his pocket.

The MacPherson jury said "guilty" against Jennings. If the jury verdict had been "Not guilty," Jennings would have been arrested at once.

Was Investigating Case.

While Mr. Higgins was conferring with Mr. Pelletier, State Officer Silas P. Smith, who is attached to Mr. Higgins' office, was already investigating one end of the new Donovan probe. Smith called on Frank A. Menard of Revere, stepfather of Mildred Donovan, who has called for reargue for the murder of his stepdaughter. Smith made a number of inquiries of Mr. Menard. These inquiries, it is understood, related to certain points in Jennings' confession.

Mr. Higgins came over from East Cambridge to Boston in good season. He went to the State House for a few moments, then stepped over to the Suffolk courthouse nearby. He went to the second floor where the offices of District Attorney Pelletier are located. In the outer office he asked to see Mr. Pelletier and gave his card to James Wolf, one of the office clerks.

Mr. Higgins was shown immediately into Mr. Pelletier's private office. He came out at the end of a half-hour. While he would not discuss his talk in detail, he said:

"Yes, I am working on the Jennings case personally. I am not ready to say yet whether I shall proceed against Jennings on the strength of his confession. I wish to consider the matter.

"I will say that the State had evidence enough to convict Jennings of the murder of Mrs. Donovan, even if he had not made a confession.

Warrant Was Issued.

"I can tell you this, Jennings' statement that he strangled the woman for eighteen minutes is not true.

The inquest report on Mildred Donovan lays the blame for her death on James B. Jennings. The finding was that Mildred Donovan died of asphyxiation, caused by blood from a wound on her nose made by Jennings.

"There is a warrant out for Jennings' arrest, charging him with Mrs. Donovan's murder.

"On the day that the Suffolk County jury reported a finding of guilty against Jennings in the McPherson case, Inspector Greenleaf of Malden police was in the courtroom with the warrant in his pocket.

Continued on Page 11, Column 1.

PHONE GIRLS VOTE FOR PEACE BOARD

The Boston telephone operators today took a vote on the offer of an increase in wages and better working conditions by the New England Telephone and Telegraph Company and to name three girls to act with three persons named by the telephone company as an adjustment committee. This committee will settle any future questions of similar nature between the telephone company and the operators. The vote today was taken at the Women's Trade Union League rooms at No. 7 Warrenton street. The vote of the day operators will be taken tonight at Wells Memorial Hall.

PAPERS IN COOKE DIVORCE SUIT FILED.

HARTFORD, Ct., April 18.—The papers in the suit of Marinda Clarke Cooke of this city against her husband, Jere Knode Cooke, for divorce, were filed in the office of the clerk of the Superior Court this afternoon by her lawyer and uncle, Sidney E. Clark, of this city. The respondent has ninety days in which to file an answer, but it is expected that there will be no contest.

EXPECT FALL RIVER STRIKE SETTLEMENT.

FALL RIVER, April 18.—The first move toward a settlement of the painters' strike was made today when the master painters agreed to meet a representative of the union, although it is known that at this time the employers are firmly set against the demands of the skilled help.

President Eliot On Happiness for Laboring Men

An utterance regarding the situation between capital and labor which will be widely discussed

How to Save Money By Credit Unions

An explanation of the advantages of this new kind of Savings Banks

Two Stories Important to You in Next SUNDAY'S AMERICAN

SCHOOL GIRLS ARE RUN OVER BY AUTOMOBILE

WEST BRIDGEWATER, April 18.—Four school girls were knocked down and run over today by an automobile owned and driven by J. H. Farris, a Brockton printer. Two of the girls were unconscious and had to be removed to the hospital. The other two were carried to their homes in a semi-conscious condition. The injured are:

CATHERINE O'NEIL, seventeen, unconscious at the Brockton Hospital. Lacerated head, legs and arms. Skull fractured.

AGNES HENNESSEY, fifteen, fractured collar bone. Gained consciousness at Brockton Hospital.

MARGARET LUDDY, fourteen, carried to her home considerably bruised and shaken up.

MAY LUDDY, seventeen, removed to her home with many contusions about the body.

Farris ran down the girls when he attempted to pass a team on the road. He stated that he blew his automobile horn, but the girls say the horn was not sounded.

DANDRUFF AND SCALP TROUBLE

Caused Itching, Burning and Falling Out of Hair. Scratched Head in Sleep. Hair Dry and Looked Dead. Ashamed to be Seen in Public Bare-headed. Cuticura Soap and Ointment Cured.

R. F. D. No. 1, New Milford, Ct.—"For three years I was troubled with dandruff and scalp trouble. Dandruff covered my head which caused itching, burning and falling out of my hair. I scratched my head in my sleep and awoke with my scalp inflamed. My hair was dry and looked dead and at times it came out so badly that I thought I would have none left. I was ashamed to be seen in public bare-headed because the dandruff showed through the hair.

"I tried several remedies but they did not prove successful. Sometime ago I saw in the paper an advertisement about Cuticura Soap and Ointment and I sent for some. I used the Cuticura Soap and Ointment for two months and they cured me." (Signed) Miss R. Wagleski, Oct. 16, 1912.

A generation of mothers has found no soap so well suited for cleansing and purifying the skin and hair of infants and children as Cuticura Soap. Its absolute purity and refreshing fragrance alone are enough to recommend it above ordinary skin soaps, but there are added to these qualities delicate yet effective emollient properties, derived from Cuticura Ointment, which render it most valuable in overcoming a tendency to distressing eruptions and promoting a normal condition of skin and hair health. Sold everywhere. Liberal sample of each mailed free, with 32-p. book. Address postcard "Cuticura, Dept. T, Boston."

Men will shave and shampoo with Cuticura Soap will find it best for skin and scalp.

Whittemore's Shoe Polishes

Finest Quality Largest Variety

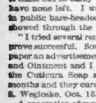

"ALBO" classa and b whitens canvas and leather shoes. In round white cakes packed in tin boxes, with sponge, 10 cts. In handsome, large aluminum boxes, with sponge, 25c.

"STAR" combination for cleaning and polishing all kinds of russet or tan shoes, 10c. "Dandy" size, 25c.

"GILT EDGE" the only ladies' shoe dressing that positively contains Oil. Blacks and Polishes ladies' and children's boots and shoes. Shines without rubbing, 25c. "French Gloss," 10c.

"BABY ELITE" combination for gentlemen who take pride in having their shoes look A1. Restores color and lustre to all black shoes. Polish with a brush or cloth. 10 cents. "Elite" size, 25 cents.

"QUICKWHITE" in liquid form with sponge, quickly cleans and whitens dirty canvas shoes, 10c. and 25c. If your dealer does not keep the kind you want, send us the price in stamps for full size package, charges paid.

WHITTEMORE BROS. & CO.
20-26 Albany Street, Cambridge, Mass.
The Oldest and Largest Manufacturers of Shoe Polishes in the World.

TEETH

GUARANTEED NO PAIN HIGH PRICES

DR. T. J. KING

By the use of the King Safe System of Dentistry, any person, no matter how old, delicate or nervous, can have their teeth extracted, filled or crowned without a particle of pain or discomfort.

Painless Gums FULL SET $5 With Natural Gums

Don't buy old style teeth. The natural Gum or tooth are best only by Dr. King, who alone has discovered the detention of artificial teeth in the mouth.

Gold crowns $2, bridge work $3, gold fillings $1 up. Silver 50c. Painless extraction FREE when sets are ordered. All work guaranteed.

DR. T. J. KING

597 Washington St., Opp. Hayward Pl.

FLAVORY

ORANGE PEKOE

The Aristocracy of all

TEAS

SOLD HERE AT 25c lb.

Regular 40c Quality

Wm. M. Horrigan Co.

5 Dock Square

Our Only Store in Boston

Pupils in West End Thrive on 2-Cent Lunch

A wholesome lunch at a cost of 2 cents and plenty of fresh air have brought pink cheeks and happy smiles to the faces of thirty-five pupils in Miss Helen R. Baldrey's West End open-air school room.

"It is not alone the fresh air that causes our children to gain so rapidly," said Miss Baldrey. "Their health comes partly from the fact that each day they are served with the best and most wholesome lunch that can be provided for two pennes. It may seem exaggerated when I state that we supply this lunch without expense to the City of Boston and all that any child pays is 10 cents a week.

"Our menu consists of tomato or chicken soup, crackers, cocoa, malted milk, prunes, peanuts, peanut butter, sweet chocolate and lump sugar. Of course we vary the lunch from day to day. The work is done by the school matron."

"In all the years I have taught school I used never to go through a season without having to be out a number of days on account of illness. I would get fearfully tired toward the end of the day and by Springtime it would be all I cared to do to pull through with the day's work. I have now taught the open-air school for two seasons and never felt better in my life. I hardly know when the time to close has come, and I go home almost as rested as when I came in the morning."

MISSOURI JUDGE CLOSES CABARETS

KANSAS CITY, Mo., April 18.—The cafes must keep young women out of their places at night," said Police Judge Burney today as he ordered five so-called "cabaret" cafes closed. Judge Burney said he was determined either to regulate cafes or put them out of business. The closing followed a raid on eight of the principal "cabarets" in which fifty-four women were found.

MRS. BELMONT TO HAVE JAP TEAHOUSE

NEWPORT, R. I., April 18.—Plans were filed with Building Inspector Mortimer Sullivan today for a large Japanese tea house, which Mrs. O. H. P. Belmont is going to have built on the edge of the Cliff walk on the grounds of her villa, Marble House. It will be furnished with luxurious hangings and furnishings of Oriental splendor.

BRITISH SHIP IS STILL ON FIRE

The British steamer Karema, which has been on fire on the South Boston flats for the last week, has been shifted to East Boston with a part of the cargo still on fire. Yesterday twenty-five streets were knocked from the deck plates and forty gallons of a chemical preparation poured into the hold.

GOVERNOR FOSS NAMES ARBOR DAY

"Plant trees for the maintenance of our timber lands," was the keynote of the proclamation of Governor Foss issued today in setting aside Saturday, April 26, for Arbor Day.

CLOSE FLOOD STATION.

The Western Floods Relief Committee of Boston decided today to close the station at No. 125 Purchase street. Hereafter if individuals or societies desire to donate further all goods may be consigned direct to Colonel Edward T. Miller, Columbus, O., and delivered to the Boston & Albany freight officer, Albany street, House No. 2, door No. 5.

Complete Freight Service

OF THE

Pennsylvania Railroad System

AND

Star Union Line

Has Been Resumed

The management desires to announce that it is now in position to accept all classes of freight, to and from the West, routing via the **Pennsylvania Lines**. All freight delayed, awaiting resumption of train service on account of flood conditions, has been dispatched to destinations and regular freight service has been re-established.

PENNSYLVANIA RAILROAD
PENNSYLVANIA LINES
STAR UNION LINE

SPECIAL PATRIOTS' DAY PENNANT COUPON

Good ONLY For ONE

PENNANT

When Presented at American Promotion Dept., 5 Winthrop Sq.

or at any distributing agency, with 20 cents. Pennants are handsomely embossed on university felt, with artistic lettering, correct continental army colors and special and exclusive design.

If there is no distributing agency in your city, mail the coupon with 20 cents (no extra charge for mailing) to P. O. Box 3047, Boston, and Pennant will be sent you.

NEWSDEALERS—NOTICE The coupon is good only for Paul Revere Pennants and must not be accepted for any other pennant.

MRS. ROUNDS' OWN STORY OF THE LOVE DUEL

Continued from First Page.

Lillian was allowed to see Herbert once a week. She was even allowed to name what night in the week that should be. She chose Friday night.

"We allowed her to go to dances or to the theatre on that night with Herbert.

"But in spite of the promise she made her father and me to be satisfied with seeing Herbert this one night in the week, we know now she has been constantly meeting Herbert.

"Lillian's father acted squarely and honorably with her. She did not keep her promise. This is the result.

"Do you believe your son Billy used a knife on Herbert Larner?" Mrs. Rounds was asked.

"I only know what I have heard. It doesn't seem possible that my boy would do such a thing. I certainly do not sanction such actions in my boy or any other.

Says Finger Was Bitten.

"I am sorry now that Mr. Rounds and Mr. Larner did not whip both Herbert and Lillian. It would have brought them to their senses.

"Billy told me he did not do anything wrong to Herbert until he found he was getting the worst of the fight, and then he said he was acting in self-defence.

"Billy is all used up over the unfortunate affair. He has a bad bite on the finger which Dr. Cleary says is a bite and not a knife wound. You know Herbert is much larger than Billy. Herbert weighs 198 pounds. Billy is only about 145.

"Yes, Lillian is home with us. She has been allowed to go to the hospital to see Herbert, but the hospital authorities would not allow her to see him.

"I really think that when the boys and girls went out Wednesday night they expected to have nothing but a boys' quarrel with fists. I knew the girls never dreamed of such an ending. It doesn't seem natural that girls could stand idly by and watch two boys fight, as Billy and Herbert did."

"Are Lillian and Herbert Larner engaged?" Mrs. Rounds was asked.

"If they are, I don't know anything about it. The pair are too young to be engaged. They ought to be at their studies."

"But Lillin wears two rings," was suggested. "a diamond on the third finger of her left hand and a blue stone ring on another finger."

The Rings Worn by Girl.

"The diamond ring was given Lillian by her father," explained Mrs. Rounds, "when she graduated from the grammar school. It has always been Mr. Rounds' custom to give a diamond ring to his children at that time. The blue stone ring was given to Lillian last Christmas as a Christmas present by Lillian's sister Fannie.

"If Lillian wears that ring on the third finger of her left hand, and I never noticed that she did, she has no right to do so."

"Lillian claims, said the AMERICAN reporter, "that last Tuesday night her brother Billy struck her with a scissors? What about that?"

"I wasn't here last Tuesday night, for Mr. Rounds and I went to the theatre and then to dinner and did not return until late.

"Did they quarrel? Of course they did, like all brothers and sisters.

"Would Lillian testify against her brother in court for Herbert?"

"Honestly, I cannot tell what Lillian might do, since she broke her promise in the other matter. I do hope, though, the feed of such a happening will never arise, and that some amicable arrangement may be made by which this unfortunate affair may be brought to a happy settlement."

MRS. ELIZABETH T. WOODBURY-BEALS, the trial of whose suit against her former husband was begun in court today.

ANOTHER VICTORY IN THE CRUSADE FOR PURE FOOD

Harry P. Cassidy and the AMERICAN scored another success in the crusade for pure food in Massachusetts today when the legislative Committee on Public Health reported favorably on Mr. Cassidy's bill prohibiting the use of coloring matter, the use of more than 2 per cent. of cereals or substances containing more than 3 per cent of water in the manufacture of sausage. The measure will come up for action in the Legislature in a few weeks.

The same committee referred to the next General Court Mayor Fitzgerald's bill to define "milk" and "pure milk."

$12 A WEEK ALIMONY.

Twelve dollars a week alimony and the custody of her two children were granted Lydia S. Wright by Judge Pierce in the Suffolk Superior Court today

EX-WIFE TELLS LOVE IN 'ENOCH ARDEN' CASE

Mrs. Elizabeth T. Woodbury-Beals, the story of whose marriage complications is an "Enoch Arden" romance in real life, on the witness stand in the trial of her civil suit against Milton A. Woodbury, the cafe manager, and her former husband, declared that she still loves Woodbury. She said that on eleven different occasions she had pawned rings to get money to lend him, and told of numerous other times when she loaned him various sums of money.

Mrs. Beals is suing Woodbury for $1,730.48, which she says is due her for board, room rent and loans during the time she was living with Woodbury as his wife. Woodbury recently had this marriage annulled after the woman's first husband, whom she believed dead, "came to life." Mrs. Beals divorced her first husband last month, following the annulment of her marriage to Woodbury.

Confesses Old Love.

Mrs. Beals broke down and wept at one time on the stand. She said:

"I am sorry to confess that I still love Mr. Woodbury. I loved Him when I married him and I do now."

After this remarkable confession of love, the wife told of the reappearance of her first husband, Charles H. Beals, last October, after he had been missing for seventeen years. She said that after his return she had lived with Beals as his wife for three weeks in the Back Bay, and had later lived with him in Moreland street, Roxbury.

The case attracted spectators who filled the courtroom. Former Assistant United States Attorney-General W. H. Lewis is one of the lawyers for Woodbury. The trial is before Judge Hitchcock and jury in the Suffolk Superior Court.

"On one occasion Mr. Woodbury gave me a check for $35," Mrs. Beals testified. "But it was on condition that I would at once repay it.

"I made many loans to him. From March, 1910, till the Summer of 1911, I loaned him about $400, which I secured by pawning one after another of her rings.

Tells of Pawning Rings.

"In three months I gave him $20 every week when he opened his moving picture theatre in Somerville and I helped fix it out. He asked me to let the rest of my lodging house go and give him the money instead of to my landlord, and I did so. The house was at 55 Massachusetts avenue.

"After we moved to Somerville I gave him the $25 deposit I received for the sale of the furniture of the lodging house. He never returned it. Later I loaned him $25 and again $100.

New England Conference for Boston, April 23

After telephone consultation with Governor Foss today, Governor Baldwin of Connecticut, chairman of the New England railroad conference, decided to call the next session of the conference at the State House in Boston, Wednesday, April 23.

Governor Haines, of Maine, is expected to name two delegates and all States in New England except New Hampshire have already named delegates to the conference. The New Hampshire delegates will be named shortly, it is understood. The conference is expected to take up matters pertaining to the relation of the railroads to the New England States with an idea of securing concerted action by the various States interested.

CHINESE AT YALE TO ESCAPE LATIN

NEW HAVEN, April 18.—It is likely that classical Chinese will be substituted in the entrance requirements for Oriental students at Yale in place of Latin. The change has been discussed at a faculty meeting and is made because of the difficulty of mastering Latin on the part of Chinese and other Oriental students. It is expected that this change will make entrance to Yale more attractive to Oriental students.

HOUSE KILLS 'STRAW VOTE' SUFFRAGE BILL

The "Straw Vote Suffrage Bill," which has been vigorously opposed by suffrage leaders, was killed in the House of Representatives this afternoon by a vote of 73 to 117.

The measure provided that the woman suffrage question should be referred to the voters in order that they might express their opinion on granting women the vote. It further provided that women as well as men qualified to vote for school committee should be eligible to vote on the question.

Another bill, which provided that only men could vote on the proposition, was also rejected by the House.

For the first time this session Speaker Grafton L. Cushing of the House personally took the floor in order to snap the party Republican machine whip in favor of the bill providing for an expression of opinion by the voters on the question of equal suffrage.

How Dancing Develops a Beautiful Figure.
In Sunday's AMERICAN.

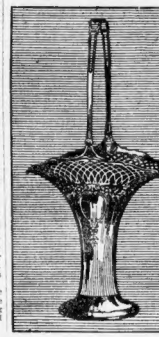

WEDDING SILVER AT STOWELL'S

The richness and purity of Sterling Silverware make it the most appropriate of all Wedding Gifts.

Our display is elaborate and includes the finest examples of the Silversmith's Art.

Flower Baskets	11.00 to 100.00
Baskets	15.00 to 135.00
Candlesticks, pair	9.00 to 72.00
Pitchers	30.00 to 100.00
Vegetable Dishes	15.50 to 45.00
Platters	50.00 up

A. Stowell & Co., Inc.
24 Winter St., Boston
Jewellers for 91 Years

Where Purity Dwells

At the brewery where PFAFF'S BEER is made will be found absolute purity.

Not only are all ingredients specially tested by chemists, but the brewing tanks, pipes, storage tanks and casks are steam sterilized after every brew. Incoming casks are cleaned by steam.

PFAFF'S BEER is as pure as BEER can be brewed. It is well to know this for the sake of your system.

It is also well to know that PFAFF'S BEER has a distinct and pleasant flavor not found in any other BEER.

The only sure way to know PFAFF'S BEER is to try it yourself.

Pfaff's Beer.

Best Brewed Because Brewed Best

SEND FOR PRICES
MASSACHUSETTS BREWERIES COMPANY
20-28 Hanley Street, Boston
Telephone Main 6000

BIGAMY CASE INVESTIGATED IN SOMERVILLE

Attorney F. A. P. Fiske of the Somerville School Board is investigating the charges of bigamy to be filed in Indiana by Mrs. James Russell Smith of Somerville against her husband, who is reported to have married a Terre Haute girl of prominent family under an assumed name.

He is now in communication with Frank J. Foley, deputy prosecuting attorney of the 42d judicial district of Indiana, who is investigating the marriage of a "James B. Russell" to the Terre Haute girl.

Young Smith is said to have deserted his wife three months ago. She was formerly Edna M. Wood, and has been lately living at the home of her father, Herbert W. Wood, a comb manufacturer, at No. 75 Wallace street, Somerville. The births have a three-year-old daughter, Virginia.

Mrs. Smith now has a divorce suit against her husband pending in the Middlesex Superior Court.

Smith, under the name of James B. Russell is said to have married a daughter of one of the best families in Terre Haute. If the records and circumstances of this charge which Attorney Fiske is preparing for the wife, Mrs. James Russell Smith.

OPPORTUNITY KNOCKS TODAY IN FIVE VOLUMES

The Boston AMERICAN'S great book coupon day has arrived. Coupons will be printed today at any of the branch offices as shown in the coupon printed on the page of today's paper.

The five-volume reference work is known as Everybody's Cyclopedia, and contains accurate information on all subjects. It is of convenient size, easy to use, modern and complete. Every man, woman and girl, every man and woman needs this handy set, and cannot afford to miss the opportunity of getting it at the bargain price offered today and tomorrow.

For these two days the complete set of five volumes will be given to readers of the AMERICAN for $1.98 and one coupon. The regular selling price of this five volume set is $12. It pays to be a reader of the AMERICAN.

Millions of dollars are spent in putting expensive sets that sell on the instalment plan all the way from $50 to $75 each. Everybody's Cyclopedia is a combination of all the useful information called in the large, cumbersome sets, but is carefully "boiled down" to meet the needs of all who require a complete, accurate and authoritative reference work.

MRS. J. R. SMITH of Somerville, who declares her husband has married a girl in Terre Haute.

BURNS DROPS OUT OF THE MILLIONAIRE MARTIN MYSTERY

LONDON, April 18.—Detective William J. Burns today withdrew from the search for Joseph W. Martin, the missing Memphis, Tenn., cotton broker, who strangely dropped out of sight on the night of April 3. Some mystery attended the withdrawal of the famous American detective, although his action was not entirely unexpected.

The offer of a reward for Martin previously issued by J. Lockhart Anderson, the English friend of the missing American, has already been withdrawn.

Private detectives working on the case declare that Martin is alive and that he was not forcibly kidnaped.

Distressing Family Troubles of the Poor Little King of Siam.

The "suffragette fever" has broken out in the harem of 407 wives and 604 step-mothers, making his life one long worry.

In Sunday's AMERICAN.

EATON INQUEST MAY GET STORY OF AINSWORTH

D. H. Ainsworth, the first husband of Mrs. Jennie May Eaton, is expected to be one of the important witnesses when the inquest on the death of Rear Admiral Eaton is reopened. In addition, a number of other new witnesses are expected soon to be summoned, as the government is proceeding rapidly with its plans to obtain new light on the poison mystery.

District Attorney Barker expects to proceed with the new inquiry in a little more than a week's time. He is reported to know the whereabouts of Ainsworth and to be ready to produce him when his testimony is wanted.

Attorneys Morse and Geogan, for the defence, will have a conference today in Rockland and will then visit Mrs. Eaton at the Plymouth jail. The lawyers will also go to the Eaton home to consult with other members of the family.

A test of the sanity of Mrs. Eaton, the accused widow, has been definitely decided upon, it is understood.

New evidence as to the last forty-eight hours of Admiral Eaton's life is declared to have been discovered and it is reported that much of this will be brought out at the inquest.

The government is reported to be endeavoring to learn just how poison may have been given Admiral Eaton. It is understood to have been established that the family drank tea and coffee from the same tea and coffee pots and that it was impossible for any poison to get into the Admiral's cup.

BOOTS AND SHOES STAY ON FREE LIST

WASHINGTON, April 18.—In the Democratic House caucus today Representative Phelan of Massachusetts offered an amendment to the tariff bill to transfer boots and shoes from the free list and make them dutiable at 5 per cent. The amendment was lost without a division being demanded.

PICKS EDITOR TO GOVERN ALASKA

WASHINGTON, April 18.—Major J. F. A. Strong, editor of a newspaper in Juneau, Alaska, has been selected by Secretary of the Interior Lane for the governorship of Alaska. It is believed his nomination soon will be sent to the Senate by President Wilson.

BOYS GIVE CONCERT.

Fifty young men from the Boston High School of Commerce gave a recital of patriotic airs in the Pliene restaurant this afternoon. The numbers were divided between 25 of the boys who made up the glee club and the orchestra of 170.

Spa Beauty Bride as Friends Wait for Wedding Day

Keeping their wedding day a secret, Miss Lillian Burdette Frederick, known as the prettiest girl at Thompson's Spa, and James F. Bailey, a Boston real estate man, whose home is in Allston, have been married and are now on their wedding trip. The ceremony was performed yesterday by Rev. John O. Harrell, pastor of the Swedish Lutheran Church of Allston, at his parsonage. The couple had no attendants.

Miss Frederick was a clerk at Thompson's Spa, where Mr. Bailey took lunch every noon. The couple announced their engagement at the same time that Miss Frederick resigned her position.

The marriage license gives the bride's age as twenty-six. It is her first marriage. The bridegroom's age is given as twenty-eight and it is his second marriage. He is divorced.

PEANUT HARVEST BY PEDESTRIANS; 500 POUNDS OF 'EM

Five hundred pounds of peanuts, culled and hulled on the goober soil of Virginia, were harvested by shoppers and plain pedestrians along Washington street today. For several minutes it simply April-showered peanuts. Here is how it happened:

The peanuts stood mountain high behind a big plate glass window in front of the store No. 558 Washington street. All of a sudden with a crash, the window gave way under the peanut pressure, and glass and peanuts flowed onto the sidewalk.

Finally, after small boys had fattened out their pockets with the peanuts, the rest of the goober deluge was cleaned away by empanes.

PATERSON SILK STRIKE VIOLENCE

PATERSON, N. J., April 18.—Paterson's great silk industry today faces the crisis in the strike of 27,000 workers. Rendered desperate by more than eight weeks of idleness in certain branches of the industry, the strikers have become daily more difficult to restrain, particularly the dyers and their helpers. These men form the bulk of the unskilled labor and, as in previous silk strikes, have been the first to resort to violence.

NEWSBOYS' CLUB SUNLIGHT SOCIAL

Tomorrow afternoon the Happy Twenty, composed of the senior members of the Boston Newsboys' Club, will hold their annual sunlight social at St. James Hall, corner of Huntington and Massachusetts avenues. Dancing will be from 2 to 5. Full returns of the Farathon race will be announced. "Tige" Waldman is to be floor director.

'LITTLE BOY BLUE' FOUND; HUNT KIDNAPER

"Little Boy Blue" is safe at home again. Little Boy Blue is four-year-old Curtis Rexford, son of Mrs. Mary Rexford, of No. 4 Ernst street, who was lured away by a man for whom the police are today searching.

Clad in his "Little Boy Blue" suit, by means of which the AMERICAN was able to assist in finding him for his frantic mother, he was discovered by people who had read the story of his disappearance on Broadway, near C street, in South Boston. He said to a reporter:

My mama was in a store, and I went outside. A man with gray hair took me over a bridge. I saw a lot of water and the man said you can drive the hordes and I did.

I wanted my mama, but I didn't know where I could find her, but I'm awful glad to be with her and I never will let anyone else try and take me again.

The little boy told his mother that the man gave him, or tried to give him, some whiskey.

Mrs. Rexford had been making a purchase in a store, and came out to find her child missing. She made a frantic search of the neighborhood and then notified police headquarters and Captain Driscoll of the Dedham street station. She had been informed by a little girl at Washington and Cobb streets that the boy had gone away with a man with grayish hair and a derby hat, but in what direction the girl did not know.

These facts were told to Captain Driscoll and within five minutes every one of the eighteen police stations and stations of cities and towns surrounding this city were notified to be on the look out for the "Little Boy Blue" and the mysterious man.

As the best means of informing the public of the disappearance of her son, Mrs. Rexford came to the AMERICAN office and asked for help in the search. She was heartbroken and wept bitterly. Shortly after the newspapers were on the street, the little fellow was found in South Boston and within one-half hour afterwards Mrs. Rexford went to South Boston and claimed her son.

Should April 19 Be National Holiday?

Every patriotic citizen, and especially those out Lexington way, should read the article by Arthur E. Horton

In SUNDAY'S AMERICAN

LITTLE BOY BLUE, or Curtis Rexford, four, who says man who took him away tried to give him whiskey.

CHARITY HORSE SHOW ON TONIGHT AT RIDING SCHOOL

Prominent Boston women will take part in the Charity Horse Show which opens tonight at the Park Riding School. In all there are thirty-three classes which will be judged at three sessions, tonight, tomorrow afternoon and tomorrow night. The show will be for the benefit of the Western flood sufferers.

The big feature tonight will be a contrast of scientific riding by M. H. L. Bussigny and an exhibition of rough riding by a squad from Battery A, Field Artillery, M. V. M.

The committee in charge includes: Mrs. Thomas G. Plant, Mrs. James Jackson, Jr., Miss Fannie P. Mason, Miss Alice Sargent, Miss Dorothy Forbes, W. F. Wharton, Robert S. Bradley, George S. West, Bayard Tuckerman and Francis M. Ware, secretary.

OSCAR WILDE SEQUEL DRAWS LONDON WOMEN

LONDON, April 18.—Society women in great numbers struggled and fought today to get into the high court building, for the resumption of the libel action of Lord Alfred Douglas against Arthur Ransome, an author, because of statements made in the latter's book, "Oscar Wilde: a Critical Study."

The court room was packed when the trial was resumed and there was a breathless hush so that none of the testimony might escape the ears of the audience. Lord Alfred Douglas continued making violent and passionate protests against the reading of letters which passed between him and his friend Wilde. Despite the protests, however, many letters were read. When Lord Alfred objected because a forgotten scandal was being brought up, Justice Darling reminded him that he had brought the suit.

Lord Alfred Douglas is a brother of the Marquis of Queensberry. His charge is that Mr. Ransome's book accused him as the man to whom Wilde felt he owed some of the circumstances of his disgrace. The plaintiff testified that at the time he was Wilde's chum he had no religion, but said that since Wilde's death he had become a Catholic. Speaking of Wilde's extravagance, he said:

"You could give him $1,000 on a Saturday night, and on Monday morning he would be around looking for breakfast money."

CIGARETTE FIRES A STORE AWNING

A lighted cigarette, a flaming awning and a hand extinguisher attracted several thousand people at Washington and Water streets today, when the awning outside the store of the Frank A. Andrew Company was destroyed. One man started to ring in an alarm but was prevented by another, who saw that the fire was slight. The damage was about $150.

ANTI-MORMON MOVE.

MANCHESTER, N. H., April 18.—The anti-Mormon Society of New Hampshire was organized today by the ministers of the Protestant churches in this city. More than one hundred and fifty members were enrolled.

What School Children Should be Given to Eat.

Professor Eugene Christian explains how the health of growing boys and girls is frequently destroyed by allowing them to choose their own food.

In Sunday's AMERICAN.

FOREST PARK, MEDFORD

ON THE EDGE OF MIDDLESEX FELLS AND IN THE FIVE CENT FARE LIMIT

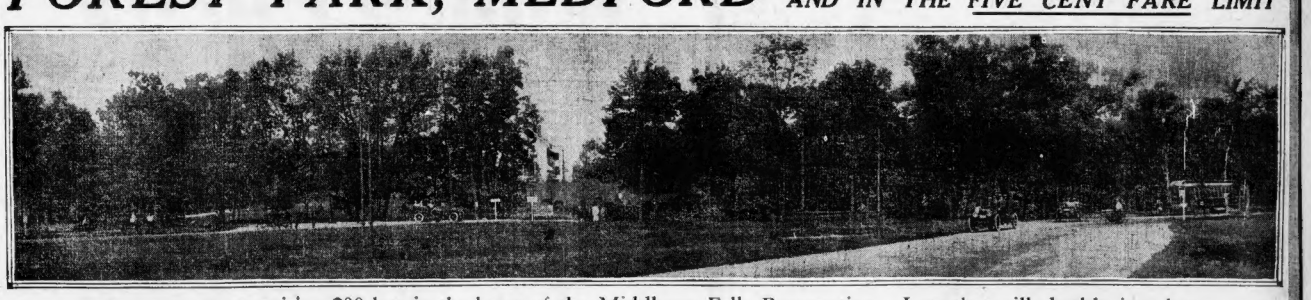

A new tract comprising 200 lots in the heart of the Middlesex Fells Reservation. Lots that will double in value within a short time.

You can own a home site **now** for **3½ cents a foot** and upwards.

And **now** is the time to take advantage of one of the greatest real estate "buys" ever offered.

Within the 5-cent fare radius, this property is on the borders of the Middlesex Fells Reservation, admittedly the finest city park in this or any other country.

These lots are offered for a limited time at **$5.00** down and **$1.25** a week. They will appeal to every man and woman with ambition and a thought for the future.

How to Reach Forest Park

Take Fellsway Car at Sullivan Sq., Get Off at Forest Street

—OR—

Take Stoneham Sq. Car and Get Off at Forest Street.

Come Today and secure an option on the site you like the best. 12 minutes from Sullivan Sq., 20 minutes from Milk Street, the heart of Boston.

For full particulars regarding this wonderful property address

G. A. McCORMACK,

OWNER,

FOREST STREET, MEDFORD. Tel. Medford 1122-W

Band Concert

Patriots' Day

Saturday, Patriots' Day, There Will Be a Special Band Concert on the Property.

Pin Stripes, Chalk Lines & Club Checks

These are the vogue in Suit fabrics this season. I have no hesitancy in saying that I am showing the greatest assortment of these styles in Boston. Best of all, I am opening the season with an exceptional value offering of Suits in these fabrics at

$16.50

In the two newest models of the season, my three-button Americanized English soft-roll Sack and my clever Norfolk. These suits positively equal the best $25 service you can buy elsewhere.

My full price range is $12.50 to $40, embracing every imaginable good style for the conservative as well as the extreme dresser.

SPECIAL! Light-weight Overcoats—full-silk lined

in grays and blacks; always in vogue; silk lined, with plain or silk-faced lapels. All sizes and proportions to fit absolutely any man.

$12.50

Open Tonight Until 10:30

Geo. G. Snow

BOSTON

384 Washington St.

(Corner Franklin)

ALSO STORES AT

NEW YORK, 42 West 34th

PHILADELPHIA, 15th & Chestnut

PROVIDENCE, 369 Westminster

BUFFALO, 357 Main

MAINE MEMORIAL FUND SWELLED BY ACTRESSES AT BIG LEAGUE GAME

The Maine Memorial Fund is $80.78 richer as a result of the generous efforts of a band of show girls at the National League game yesterday, and the liberality of the patrons.

A most remarkable demonstration of collecting, cajoling, coaxing and persuading was given by the pretty girls from the "Firefly" company at the Shubert and the Aborn opera singers from the Tremont.

The players in the brass band which graced the opening day were not even exempt, while Mayor Fitzgerald had to borrow carfare to get back to town after the girls had interviewed him.

The Maine Memorial collectors started from their respective theatres in automobiles kindly furnished by the Hartbler and White companies and a Cole car furnished by Henry Hahlich of E. J.-H. G. Hahlich, local distributors of the Cole cars.

All the girls from the "Firefly" troupe had white silk badges bearing the inscription, "We put the fire in 'Firefly.' They bore big signs reading, "Contribute to the Maine Memorial Fund."

The Aborn girls also had flags and banners. Each had pinned to her coat a gentleman's sock of some bright color. The contributions were deposited in the socks as they were received.

Rivalry Between Teams.

Through the kindness of the club management the girls were provided with box seats, but they did not occupy them until the game was well advanced. For an hour before the "play ball" sign was given they were busy collecting.

The AMERICAN furnished them with copies of its papers and the entire proceeds of the sales were contributed to the fund. More than eight hundred papers were sold by the girls and the average price paid was ten cents.

The "Firefly" girls included Frankie Farrell, Marie Granby, Mary Cassel, Grace Noble, Rosa Stivers, Miss Vance, Louie Ducie. The Aborn girls were Helen Heeney, Miss Walsingham, Lillian Harris, Valerie Marlowe, Ethel Gardner.

Right away a friendly rivalry arose between the two teams to see which would get the most money. The first girl to get a paper sold it instantly to a man from City Hall and received a $2 bill. That was the largest single contribution.

Mayor Fitzgerald was assailed by the entire troupe. He bought half a dozen papers.

Two Papers for Dollar.

John I. Taylor, part owner of the Red Sox, was spotted and a girl said:

"I've only two papers left. Sell them to you for a dollar."

"You're on," the magnate replied, and paid.

Street Commissioner Gaffvan and many another notable was treated in the same manner.

The following is the standing of the collectors:

Phoebe Farrell, "Firefly"	$ 12.98
Miss Walsingham, Aborn	10.01
Miss Heeney, "Firefly"	9.04
Ethel Gardner, Aborn	7.41
Mary Cassel, "Firefly"	7.23
Grace Noble, "Firefly"	6.89
Rosa Stivers, "Firefly"	5.44
Lillian Harris, Aborn	4.19
Valerie Marlowe, Aborn	4.07
Lea Ducie, "Firefly"	3.55
Miss Vance, Aborn	1.94
Total	$ 80.78
Other receipts yesterday:	
Mayor Fitzgerald	$ 25.00
Fort Director Joseph A. Conry	5.00
H. Kingsley	2.00
R. B. Potter, Auburn, N. Y.	1.00
D. J. Danahy	.25
Total	$113.25

LESSON OF MAINE'S HEROES INVALUABLE, CONRY DECLARES

Joseph A. Conry, Director of the Port of Boston, in contributing to the Maine Memorial Fund has struck a new and effective note by tracing the connection between the destruction of the battleship Maine in Havana Harbor and the construction of the Panama Canal. He writes as follows:

Conry Honors Heroes.

Editor AMERICAN:

I enclose you herewith my contribution to the Maine Memorial.

The destruction of the Maine in Havana Harbor in 1898 marks the beginning of an epoch to which the construction of the Panama Canal comes as a climax.

American energy, more or less in repose since Appomatox, stirred by the blood of the Maine men, demanded action, and a free Cuba was followed by the Panama Canal.

The Monroe Doctrine is the product of John Quincy Adams, a Massachusetts man. We are proud of our share in that doctrine, as we are in our share of the material development of the Western Hemisphere.

And while American genius and American capital will continue to be powerful factors in the development of this hemisphere, genius and capital must ever look for support and protection to the courage of American manhood. This is the manhood which is honored when we properly "Remember the Maine."

Yours very truly,

JOSEPH A. CONRY.

Only One "BROMO QUININE." That is LAXATIVE BROMO QUININE. Look for the signature of E. W. GROVE. Cures a Cold in One Day. Cures Grip in Two Days. 25c.

IRST BOATS TO NANTASKET OFF TOMORROW

A whole army of joys will gather at ...e's wharf tomorrow morning for the ...t sailing this season of the steamers ...the Nantasket Beach Steamboat Com...ny. It will be the first exodus of the ...son of the Pemberton and Holl Sum...e cottagers. Thousands of these com...ers who use the Nantasket boats dis...ssed with interest today the announce...nt of the steamboat company that its ...gan this year is "earlier and later ...ts, more efficient operation and a ...neral co-operation to fill the public's ...eds."

General Manager Frederic L. Lane has ...roduced a number of innovations for ...is season.

Fear Harvard Man Cannibals' Victim on Isle of Cortez

Fear is expressed at Harvard today that Sylvanus Griswold Morley, Harvard student and recognized authority on Central American history, and his companion, J. H. Kauhona, a photographer, may be the victims of cannibals on Coronel Island. This was discovered by Cortez, but since 1830 visited by only two white men, English explorers, who a few weeks ago were reported as having fallen victims to the man-eating natives.

Dispatches received by Mrs. Morley at Santa Fe, N. M., informed her that there was doubt as to Morley's being alive.

JURY ACQUITS EDUCATOR OF MAID'S CHARGE

PITTSBURGH, Pa., April 18.—Superintendent S. L. Hester, of the Pittsburgh public schools, was today acquitted of charges made against him by Ethel I. Fisher formerly employed as a maid in the Hester home. After about one hour's deliberation, the jury late yesterday returned a sealed verdict which was presented when court convened today.

If You Are Troubled with Rheumatism Sloan & Ames's N. Y. 2831 will relieve you. Reliable druggists carry it.

IT'S A FACT—CIGARETTES MILDEST FORM OF TOBACCO

THE MOST DELIGHTFUL WAY TO SMOKE!

How pleasing these

PERFECTION CIGARETTES

"All that the name implies"

10 for 5¢

Always that enjoyable tobacco that has pleased you smokers for over 30 years. Sales have increased steadily all this time.

In a hand wrapped tinfoil package—perfect condition.

And a whole coupon now in each package—read what it gives you!

Liggett & Myers Tobacco Co.

CIGARETTE PUREST FORM IN WHICH TO SMOKE TOBACCO

CIGARETTE MODERATE FORM OF USING TOBACCO

Special Patriots' Day Offer!

PENNANTS

SIZE 36 BY 15 INCHES

For Tomorrow's Holiday!

EVERYBODY SHOULD HAVE ONE!

To prevent disappointing those who have been unable to obtain the Paul Revere Pennant in time for the holiday, there is a Special Pennant Coupon ON PAGE 2 TODAY, which, with 20 cents, will enable any one to get this $1.00 Pennant Value. USE IT! HONOR THE DAY!

Good ONLY for Paul Revere Pennants

Regular Price $1.00. EXCLUSIVE Design. QUALITY all through. University WOOL Felt. Embossed FELTED Letters. Correct Continental Army Colors. UNEQUALLED Workmanship and Material

Start Your Collection Today! — Get the Others Next Sunday!

You Can Get

And the Official WORLD'S CHAMPIONS

With Next Sunday's American

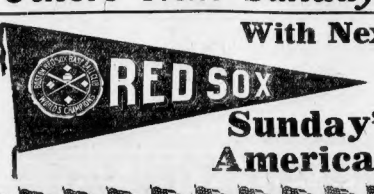

SUFFRAGIST WOMEN TAKE BILLINGSGATE

LONDON, April 18.—Militant suffragists today took possession of the famous Billingsgate monument in the fish market district of London, just south of London Bridge, and for several hours rained suffragette literature and missiles on the crowd beneath, stopping all trains, vehicles and foot traffic in the streets. The women alternated their cannonade of pamphlets with screams of "Votes for women" and "Victory or death," while the fish venders in the streets below, enraged at the interruption of business, recalled in that kind of language which has made "Billingsgate" famous the world over.

In addition to hurt feelings, some of the fisher merchants suffered physical injuries.

QUIT CALOMEL!

Thousands Are Turning from This Dangerous Drug.

A Safe Vegetable Substitute Is Olive Tablets for the Liver.

Dr. F. M. Edwards, a prominent physician of Ohio, has discovered a new laxative and liver tonic in a combination of vegetable materials, mixed with olive oil, which is, in effect, almost exactly like the old and untrustworthy calomel, except that there are none of the bad after effects of calomel.

Dr. Edwards has long been a foe of calomel, though he recognized its value along with its dangers.

His distrust of the uncertain drug eventually started him years ago towards experiments with the view of discovering a substitute, and he is today in possession of the long-sought-for combination, which is in the shape of a little sugar-coated, olive oil colored tablet.

The results of 17 years' experience and practice are embodied in these marvelous little tablets.

They are called Dr. Edwards' Olive Tablets. They oil the bowels, and their effect on the liver has been the means of relief to many of Dr. Edwards' regular patients as well as to thousands of others who have suffered and were afraid of calomel.

They are gentle in their action, yet always effective. They bring about that exuberance of spirit, that natural buoyancy which should be enjoyed by everyone, by toning up the liver and clearing the system of harmful impurities. 10c and 25c per box.

The Olive Tablet Company, Columbus, O.

400,000 NOW OUT IN GREAT BELGIAN STRIKE

BRUSSELS, April 18.—With more than 400,000 men idle in the National Manhood Suffrage strike, Socialist leaders boasted today that they would "tie Belgium up tight" before the first of next week.

The strike up to date has cost, in all its aspects, approximately $25,000,000. It is estimated that workmen are losing $560,000 to $400,000 in wages each day.

The government admits that at least 400,000 workmen are out, although all of the men did not strike voluntarily. Many workmen, members of non-Socialist unions which did not favor the walkout, were forced out of employment by the shutting down of factories on account of shortage of fuel.

Paralysis of shipping at Antwerp is threatened, the situation there having become acutely worse in the past twenty four hours. Orders are being refused by the great Cockerill iron and machine works at Seraing.

Members of the Typographical Union have postponed the date of their walkout until tomorrow.

Violence is reported from Charatte, near Liege, where strikers destroyed a large amount of property before they were dispersed by cavalry.

Rioting in which half a dozen strikers were seriously wounded, occurred at Seraing and Cherzitte. Socialist strikers attacked several plants of the Cockerill interests at Seraing, and at Cherzitte a glass factory was attacked. The mobs drove off the police and troops of cavalry were summoned from the local barracks. The rioters were charged and dispersed.

Negro members of ships belonging to the Hamburg-American line were pressed into service at Antwerp today to take the place of striking stevedores. The situation here is rapidly becoming acute. Many more dockworkers have joined the strike and the Socialists are trying to extend the movement to the seamen's union. It is feared that shipping schedules will soon be completely disarranged.

One thousand workmen at Herve joined the strike today.

A wealthy manufacturer at La Louviere took charge of the feeding of 2,000 children of strikers in his own factory.

MISS EDITH MOORE (above) and Miss Mary Barry (below), who are prominent committee workers in the reunion of the Church of the Sacred Heart, at Newton Centre, to be held today.

MACKINLAY'S V. O. B.
SCOTCH WHISKY. Aged 10 years in wood. Sold everywhere.
$13.25 the Case. $1.25 the bottle.

How Criminals Escape from Prison.
In Sunday's AMERICAN.

Expect 2,000 People at Sacred Heart Reunion in Newton

It is expected that over 2,000 persons from all parts of Greater Boston will attend the reunion of the Church of the Sacred Heart, Newton Centre, to be held this evening in Bray Hall, Newton Centre. The affair will be given under the direction of the pastor of the church, the Rev. D. C. Riordan, and the assistant pastor, the Rev. J. C. Haney, assisted by a committee comprising over 200 members of the parish.

Two halls will be used for the reunion. Both will be decorated and will contain the booths and tables which will be in charge of the young ladies of the church. There will be dancing in the large hall and whist in the smaller one.

Mrs. Alexander White will be the chairlady of the committee on arrangements, and two of her able assistants will be the Misses Mary Barry and Edith Moore.

SAY NANCY STORY WAS OVERDRAWN

PARIS, April 18.—In their report to the government today the authorities who investigated the "Nancy incident," state that the reports of indignities to German tourists by French students were greatly exaggerated, especially in the Berlin press. However, the French authorities were held to be negligent in having failed to provide the German men and women travelers with proper safeguards.

FRIEDMANN SAYS HE CANNOT ANSWER ALL HIS CRITICS

PROVIDENCE, April 18.—Dr. Friedmann refused to reply to the statement printed today that the eighteen consumptives he treated at Bellin Hospital, New York, have not showed signs that would in any way point to an ultimate cure.

"I haven't got time to answer all my critics."

Dr. Maurice A. Sturm, Dr. Friedmann's adviser, declared that the eighteen patients will all be given a second treatment at his office in New York within a short time. Dr. Friedmann and Dr. Sturm will leave for New York at 6 o'clock tonight.

Dr. Sturm later announced that Dr. W. G. Dwinnell of this city would be the Rhode Island distributor of the Friedmann serum. Dr. Friedmann refused to affirm or deny the report that he is making negotiations to market his vaccine for tuberculosis. Later he practically admitted that negotiations are under way by saying:

"Nothing has as yet been done, but in a short time the matter will be all arranged."

MISS MORRIS TO WED.

Roxbury friends of Miss Sarah Morris, a concert soloist, are interested in the announcement of her wedding, to take place Sunday night, to Frank La Plante of Roxbury. The wedding reception will follow the wedding at No. 3 Woodville street, Roxbury.

Bird Battle for Nest Halts Court at East Cambridge

The war-cries and impolite bird language in a Balkan battle between three bluebirds and a sparrow army, over the heads of spectators and witnesses in the East Cambridge Superior Courtroom, caused Judge Irwin to halt the session of his court today and ordered the embattled hosts driven out of the windows.

The bluebirds had won possession of a nest yesterday in a big chandelier in the courtroom by routing two sparrows that had formerly been lord and lady of the manor. Lord and Lady Sparrow flew into the windows today, leading a vanguard of twittering friends.

"You're jays, all of you," said General Sparrow to the bluebird trio.

Judge Irwin commanded Deputy Sheriff Bert Adams to get busy. Adams got a stepladder and a long pole. Mounting the ladder, he bombarded the chandelier with shot and shrapnel until both bird armies were routed in confusion.

CANE FROM SHIP OF PAUL JONES

WASHINGTON, April 18.—Miss Marian Howard Brazier of Boston has loaned the D. A. R. museum in the Continental Memorial Hall here a cane made from wood from the Alliance, the flagship of John Paul Jones.

POWERS THREATEN TO LAND TROOPS IN MONTENEGRO

VIENNA, April 18.—It was reliably reported here today that the international fleet which has been blockading the Montenegrin coast will land a detachment of troops, if Montenegro does not comply with the powers' demand to cease bombarding Scutari.

The Nue Freie Presse announces that the Balkan allies (with the exception of Montenegro), are expected to hand a circular note to the powers today accepting the proposals relative to peace.

A telegram from Cattaro states that the Montenegrin attack upon Scutari is going on as vigorously as ever.

SPECIAL FEATURES TOMORROW AT THE
GEORGIAN
PARK SQUARE
Patriots' Day will be observed with Special Music and Menu and SOUVENIRS distinctly appropriate to the occasion.
"12 O'CLOCK PRIVILEGE"

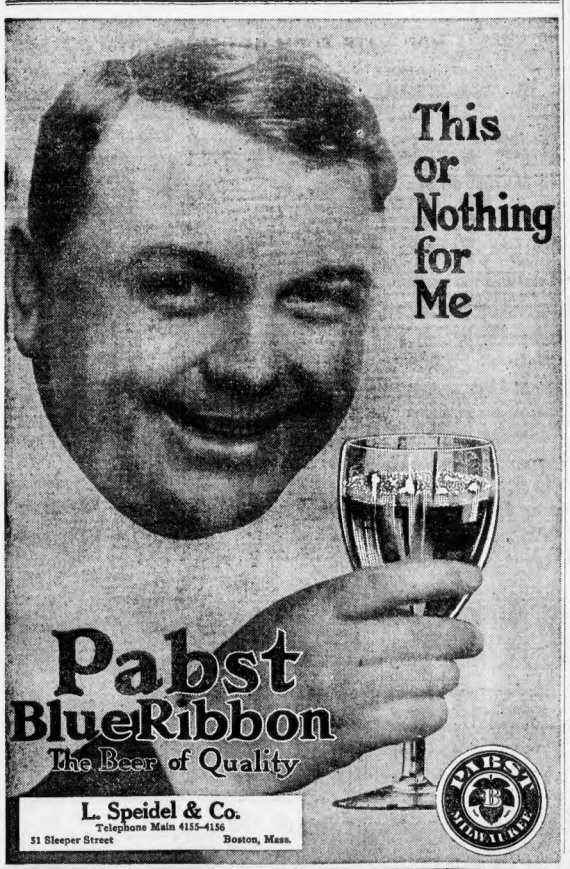

Step into This Car and you will know Real Comfort

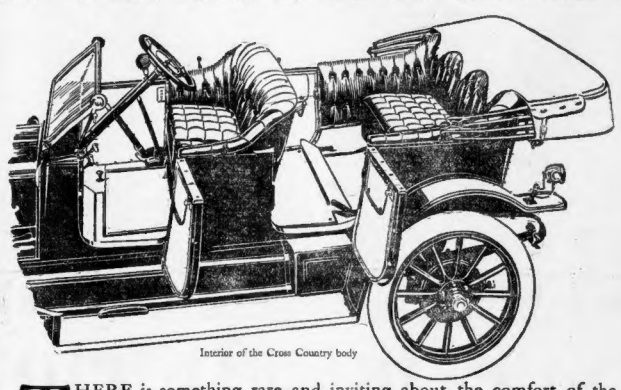

Interior of the Cross Country body

THERE is something rare and inviting about the comfort of the Cross Country that once it is experienced you will never quite forget. You enter through wide doors—20¼ inches—that open fully, stepping easily from a running board that is clear.

The broad, carpet-covered foot rest in the tonneau is in just the right position for thorough relaxation. You sink down into the deep upholstery and lean back to find the pitch just right for perfect ease. The steady, deliberate action of the springs gives to one that pleasurable sense of modulated motion undisturbed by any jar. The forward seats are just the right height and the steering pillar may be adjusted at any angle to suit the comfort of the operator.

The hands rest comfortably on the steering wheel and the foot accelerator is so conveniently located and shaped that pressure may be applied with any part of the foot, always avoiding a cramped position.

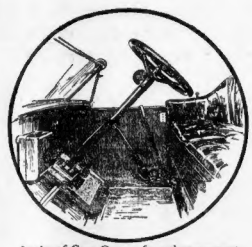

Interior of Cross Country forward compartment

You must experience the feel of the Cross Country wheel. It's a delight. It turns without a single vibrating jar. Your arms don't tire, your legs don't cramp.

To drive this car is exhilarating. Press the button with your foot. With hardly an audible sound the motor starts. A single movement of the lever—you touch the throttle and it's away.

Drive the car for ten minutes and you will grin in spite of yourself through rare delight.

A beautiful four-color reproduction of the Cross Country, from an oil painting by R. Philip Brainard, is ready for mailing. See the Cross Country by all means, at any Jeffery branch or dealer's display room, but send for the picture anyway.

Rambler Motor Cars

The Thomas B. Jeffery Company
Main Office and Works, Kenosha, Wisconsin
Branches: Boston, Chicago, Milwaukee, New York, Philadelphia, San Francisco
The Thomas B. Jeffery Company of New England.
640 Commonwealth Ave., Boston.

HOW A BOSTON WOMAN RAISES VEGETABLES ON THE ROOF

The Amazing Success of Farming Under Difficulties Told in Next SUNDAY'S AMERICAN

PILGRIMS DEFEATED BY THE GIANTS IN TEN INNINGS, 3 TO 2

BOSTON AMERICAN SPORTING NEWS

DEJECTED RED SOX BATTLE ATHLETICS IN GAME TODAY

Silk Hat Harry's Divorce Suit

Then—A Voice from Downstairs

Copyright, 1913, by the National News Association

By Tad

HAVE I ? MARLOW ME I THINK I'D DIE IF I LOST THAT
SAY GUSSIE HAND YOU STILL GOT THAT LITTLE OLD GUITAR ?
SAY- LETS YOU AND I GO UP STAIRS TO THAT COZY CORNER AND SING A FEW SONGS WHAT?
YOU KNOW ME BUDGE - I'M A CHIRPING KID
HOW DO YOU DO - HOW DO YOU DO - SAID THE WREN TO THE JAY - HOW DO YOU DO SAID THE JAY -
THAMUEL !! ITH THAT MY HUTH BAND UP THERE IN THAT COTHY CORNER ?
THE JUDGE DESCENDING THE STAIRS.

Pilgrims Out for Revenge Today

Players Sore Over 10-Inning Loss

THE BATTING ORDER FOR TODAY.

PILGRIMS.	GIANTS.
Connelly, left field.	Snodgrass, centre field.
Maranville, shortstop.	Fletcher, shortstop.
H. Meyers, first base.	Burns, right field.
Sweeney, second base.	Doyle, second base.
Titus, right field.	Murray, left field.
Devlin, third base.	Merkle, first base.
Jackson, centre field.	Herzog, third base.
Rariden, catcher.	J. Meyers, catcher.
Tyler, pitcher.	Demaree, pitcher.

By L. R. MURDOCH.

If Christy Mathewson stays on the bench; Larry Doyle loses his war club; Merkle keeps his fingers well greased; The sun keeps out of John Titus' eyes; Umpire Rigler's eyesight is O. K.; Bill Sweeney controls his temper before starting a fight. Stallings has another "Hub" Perdue in his stable, And, "Cy" Seymour repents——

IF all these things come to pass we will beat the Giants this afternoon. And we won't need any more hair-raising, sensational, spectacular, heart-disease, nerve-racking, wild, rampant, roaring finishes, either—like we had yesterday, only to lose, 3-2.

For the Boston Nationals would still lead the league with a clear, clean, unblemished record of two games won and none lost but for adverse incidents suggested above and with the aid of the Irving Incident continued in the list.

For instance (and this points a moral of "if" in baseball which are as likely to apply today as they did yesterday, and should therefore be carefully noted for future guidance); for instance, we say:

Christy Mathewson is still "Big Six"—the greatest pitcher in a box, in all baseball. In the second inning yesterday the Pilgrims opened proceedings by obligingly up all the bases before a single soul had been dropped into the discard. John Titus was planted on third; Arthur Devlin had both feet glued to second, and "Hickory" Jackson was hovering around first. The trio were in their respective places by virtue of a base on balls and two generous, errors contributed by Merkle. Now, what would you bet that, pitting or no hitting, nobody would score? You lose.

For, first comes Bill Rariden, slaps a bounder to Arthur Fletcher and Titus is gone, is gone at the plate for No. 1.

Then arises "Hub" Perdue, his trusty club in hand, strides to the plate and strikes out, one—two—three, just like that, on three pitched balls, for No. 2.

And, finally, and sadly we recount that Connelly, our new and rising young left-fielder, also does the Casey, just like "Hub" Perdue, except that he interspersed the foul ball among the three strikes, said foul being the sole extent of his superiority in the pinch over "Hub" Perdue, handicaps and fallenden looking almost alike to "Matty" in the pinches. And there's No. 3.

How can you beat that?

Not a single, solitary run out of all that mess! Is "Matty" still a great pitcher? (Chorus) Yes, Matty still 18 a great pitcher!

To demonstrate that this is only a sample, we remark in passing that for eight innings after a Pilgrim passed second base, and only four of them hit safely in those eight innings, two of the four in the very first session. The remaining inning, which is unaccounted for in this paragraph, is reserved for comment some paragraphs later. (You want to read it, if you didn't see the game. It'll get you bet up a bit about our ex-tall-enders).

Passing on to the second IF: To wit, Larry Doyle's war club. Larry's ball team made five hits off "Hub" Perdue in nine innings, and one hit off Billy Jaines in the tenth. Larry Doyle made four of the six. One of the remaining two was very, very scratchy—a sun fly that "Hickory" Jackson lost back of second base. Three of Larry's hits scored runs, proving our contention that IF Larry had lost his war club, Merkle would still miss the taste of a single victory and the Pilgrims would still be undefeated; yes, unscored upon.

With one out in the fourth, Doyle singled over second base and Murray singled, too, with the only clean safety that any Giant but Larry hit in the game. Then came that incident of Titus and the sun, mentioned in the collection of "IFS" enumerated above. Merkle lined squarely into Titus' hands. John did not have to move an inch. But just as the ball dropped it shot across the face of the sun. If it hit Titus in the hands, fell to the ground and Doyle reached third. He scored on Herzog's sacrifice fly. You see, IF a cloud had passed over the sun, Titus would not have held the ball, and Larry would never have gone to third; ergo, would never have scored, because Herzog's fly would have been the third out.

Doyle doubled in the sixth, but he never crossed the plate. So the next time up—in the eighth—he got a little more steam on and hoisted the ball over into Columbus avenue for the first home run of the season, and the second run in the Giants' collection.

His third entrance into this story occurred in the tenth chapter. With no score two all and James pitching for Pardue, Fletcher led off with a base on balls and Burns sacrificed him to second. As Doyle, next man up, was the only batter who was hitting at all, the obvious play here was to pass him. Instead James fed him one over the plate and Doyle pasted the pellet into the right field for his fourth straight hit, scoring Fletcher with the winning run.

It is time now to mention Rigler's eyesight, and Bill Sweeney's first performance as a "white hope" is inseparably connected with Rigler's attack of myopia. Players objected now and then during the afternoon that Mr. Rigler was not always calling balls and strikes with strict accuracy. Players frequently do that, without justification, you know. But, from the press stand it looked as if Mr. Rigler did "boot" one now and then and the Pilgrims being the principal alleged sufferers in the early stages. The crowd seemed to concur in this opinion, judging from the vociferous yowls that went up now and then.

But actual hostilities did not occur until Catcher Wilson was at bat in the fourth and "Red" Murray was lingering on third base waiting for somebody to help him home. Rigler threw a pew white ball to Perdue, to replace one that had gone over the fence. Perdue knelt and rubbed it in the dirt. Rigler demanded the return of the ball, hurled it into the Pilgrims' bench, fined Perdue $5 and called for a new pellet. Perdue took the new one, pelted it to Sweeney and Rigler repeated his performance, fine included.

Sweeney had been getting warm beneath the collar all afternoon. This is Sweeney's first season as sole and omnipotent field captain and it is his business to raise a row, if occasion calls for for any demonstration on behalf of Boston. Sweeney considered this an occasion. He heard, as Rigler, argued that Mathewson had been soiling the balls unintercuptedly all afternoon and argued that the same right be granted to Perdue. Rigler shooed him away and tossed out a third white ball.

Perdue spat upon it, rubbed his glove in the dust, smeared the glove across the horsehide and then sent Wilson to first on four called balls.

Sweeney went to the bench at the end of the inning, figuratively foaming and bolting. He was seated but a moment when wez broke loose again. "Hickory" Jackson hit a dribbler that bounded around the plate and rolled two feet into fair territory.

NORFOLK a New ARROW COLLAR
HIGH IN THE BACK AND LOW IN FRONT 2 for 25c
...Peabody & Co., Inc., Makers
YOU TRY COBE-BOTTLING STERLING ALE AND BE CONVINCED! WHCOBE CO-3AHANOVER STREET

Baseball Results

AMERICAN LEAGUE.
At Detroit.

										R.	H.	E.
Detroit	1	3	0	0	0	0	0	0	x	4	7	2
St. Louis	0	0	0	0	0	0	2	1	0	3	7	4

Batteries—Hall and Stanage; Lawrence, Stone and Agnew.

At New York.

										R.	H.	E.
Washington	0	0	0	0	0	3	1	0	0	5	11	0
New York	0	0	0	0	0	0	0	0	0	0	6	0

Batteries—Groom and Alnsmith; McConnell, Schulz and Sweeney.

At Chicago.

										R.	H.	E.
Chicago	0	2	0	0	0	0	0	0	3	5	9	1
Cleveland	0	0	0	0	0	0	0	0	2	2	8	1

Batteries—Scott and Schalk; Mitchell, Kohler and O'Neill.

NATIONAL LEAGUE.
At St. Louis.

										R.	H.	E.
Chicago	0	1	0	0	0	1	2	1	0	5	10	0
St. Louis	0	0	0	0	0	0	0	0	1	1	3	2

Batteries—Cheney and Bresnahan; Gilmore and Wingo.

At Pittsburgh.

										R.	H.	E.
Pittsburgh	0	0	0	0	0	5	0	0	1	6	9	1
Cincinnati	0	0	0	0	0	1	0	0	2	3	9	1

Batteries—Adams and Gibson; Suggs, Worth and Clark.

ATHLETICS AND RED SOX CLASH IN 20 BATTLE

LINEUP FOR TODAY.

RED SOX.	ATHLETICS.
Hooper, r.f.	E. Murphy, r.f.
Yerkes, 2b.	Oldring, l.f.
Speaker, c.f.	Collins, 2b.
Lewis, l.f.	Baker, 3b.
Gardner, 3b.	McInnis, 1b.
Janvrin, 1b.	Strunk, c.f.
Wagner, s.s.	Barry, s.s.
Carrigan, c.	Thomas, c.
Bedient, p.	Plank, p.

PHILADELPHIA, April 18.—With a grand average of only 200, with three straight game to the Athletics and after having lost in a panic a game that seemed to be won, the Red Sox today were not the cocky bunch that cavorted around the diamond in the scrub yesterday when the score was 5 to 2 in their favor.

Truth is the world's champions were dejected. They had apparently placed yesterday's game on ice when they blew up in the eighth and gave it away as obviously as if they had quit before it started.

Boston's usually reliable ball team, victors over the Giants in the world's championship last Fall, went to pieces in the eighth and ninth innings of the opening game with the Athletics and the Mackmen won 6 to 5.

Boston blew up in the last two innings, while the Athletics, playing the hardest kind of an uphill game, grew more courageous as the game advanced. Thomas opened the ninth with a sharp grounder which Wagner could not quite get. Janvrin came in close in order to take the expected bunt by Bush.

The latter did what he was expected to do, but Janvrin failed to field the ball and when O'Brien picked it up there was no one on first to take the throw. Eddie Murphy rolled a bunt down the third base line which O'Brien fielded slowly and the bases were filled.

Carrigan could not agree with the infield where they should play and O'Brien went up in the air and failed to get a strike over on Oldring which forced Baker, who was running for Thomas, over with the winning run.

Boston got a splendid lead on the Athletics in the third inning, scoring five runs and driving "Chief" Bender to the bench. In this inning Ray Collins, who started on the hill for the Red Sox, was hit by a pitched ball. Hooper walked, Yerkes batted safely, the Athletics infield broke up in the air.

Speaker singled, scoring Collins and Hooper, advancing Yerkes to third and taking second himself on the throw in. Lewis singled, scoring Yerkes and Speaker. Danny Murphy, who was acting on the bench in place of Manager Mack, called Bender off and Bush went in to pitch. Gardner walked and Janvrin was thrown out at first by Barry.

Wagner grounded to McInnis, who threw Lewis out at the plate. Wagner stole second and on Thomas' wild throw Gardner scored. Carrigan fanned and the Sox looked good with their lead of four runs, the Athletics having scored one in the second.

In the fourth, the Athletics scored their second run on Baker's single, a pass to McInnis and Barry's sacrifice fly. Collins was going good until the disastrous eighth, when he gave way to O'Brien, the Athletics tieing the score.

CAFE DREYFUS
FRENCH RESTAURANT
Beach St., one door from Wash. Est. 1892
SPECIAL TODAY
Broiled Live LOBSTER French Fried Potato Lettuce Salad 40c
DAILY FRENCH TABLE D'HOTE
Lunch 11 to 2 P. M. 40c
Including Wine 55c
Dinner 5:30 to 8:30 75c
Including Wine 90c

Metropolitan D. C. to Hold Matinee Races Tomorrow

Ten classes are on the card for the opening matinee of the Metropolitan Driving Club to be held tomorrow afternoon on the Charles River speedway. The first race will be called at 2 p. m. One of the specials carded is a race between Direxum Regent and Ethel Direct.

MAYER GIVES HOPPE A HARD BATTLE

PHILADELPHIA, April 18.—Willie Hoppe, the world's billiard champion, had to extend himself to defeat Joe Mayer, amateur champion of America, in an exhibition game here. The score at the end of the twenty-seventh inning was Hoppe 300, Mayer 273.

LEMLE IS WINNER IN MAT BATTLE

Carl Lemle, the Bohemian wrestling champion, defeated Fritz Moal in the catch-as-catch-can wrestling match at the Grand Opera House in two straight falls, the first in thirty-one minutes 40 seconds and the winning fall in seventeen minutes thirty-six seconds.

BOSTON TENNIS PLAYERS LOSE

NEW YORK, April 18.—In the second round of the national court tennis championship in doubles at the Racquet and Tennis Club, Charles E. Sands and J. B. Low of New York defeated Phillip Stockton and D. P. Rhodes of Boston, three sets to two. T. H. Frothingham and R. Gambrill of Boston forfeited to Milton S. Berger and Payne Whitney of New York.

EDWARDS TO PLAY FOR ENGLISH TEAM

LONDON, April 18.—Captain Noel Edwards, who played in the United States in 1911, has joined the English polo team which is to contest against the American team at Meadow Brook next June.

HEAVIES MEET TONIGHT

NEW YORK, April 18.—Antoine Fellet, the French heavyweight, who has made good showings in his bouts in this country, will meet Marty Farrell, a protege of Mike Gibbons, in a ten-round bout tonight.

INTERNATIONAL LEAGUE.
At Providence.

										R.	H.	E.
Montreal	1	0	0	0	0	0	0	0	0	1	6	0
Providence	0	0	0	0	0	0	1	0	1	2	10	2

Batteries—Mattern and Burns; Bailey and Farrell.

At Baltimore—Rochester 8, Baltimore 2.
At Buffalo—Toronto 3, Buffalo 2.
At Jersey City—Richmond 4, Jersey City 3.

INTERNATIONAL LEAGUE.

	Won.	Lost.	P. C.
Montreal	1	0	1.000
Rochester	1	0	1.000
Newark	0	0	1.000
Buffalo	0	0	1.000
Providence	0	1	.000
Baltimore	0	1	.000
Toronto	0	1	.000
Jersey City	0	1	.000

SOUTHERN LEAGUE.

At Atlanta—Atlanta 3, Birmingham 1.
At Nashville—Nashville 8, Chattanooga 7.
At Montgomery—Montgomery 6, New Orleans 5.
At Mobile—Mobile 9, Memphis 5.

AMERICAN ASSOCIATION.

At Kansas City—Kansas City 6, Indianapolis 4.
At St. Paul—St. Paul 16, Toledo 4.
At Minneapolis—Louisville 3, Minneapolis 0.
At Milwaukee—Milwaukee 8, Columbus 5.

COTTON STATES.

Jackson, 12; Columbus, 4.
Meridian, 7; Selma, 6.
No other games played.

SOUTH ATLANTIC.

Charleston, 5; Albany, 4.
Columbus, 4; Macon, 3.
Jacksonville, 6; Savannah, 3.

The Cigarmakers' Union

Again warns merchants, office building tenants and the public in general against supposed smugglers, selling cheap cigars made in the 2nd district New York, representing that they were smuggled from Cuba.

The factory number is branded on the bottom of the box.

Loyal Bostonians who smoke Boston-made cigars are never caught by these fakirs

SIDELIGHTS ON SPORTS

By A. H. C. MITCHELL

MCGRAW is carrying twenty-seven players. These include all of last year's National League champions (and nearworld's champions) and several promising recruits. Among the latter is Jim Thorpe, the Indian athlete. Thorpe looks about as much like an Indian as Eddie Foy.

The club's president, H. N. Hempstead, son-in-law of the late John T. Brush, also made the trip to Boston to see the series with Stallings' crew. Also we have with us, ladies and gentlemen, Mr. and Mrs. Rube Marquard, Mrs. Marquard's stage name, it will be recalled, is Blossom Seeley. Red Sox batsmen well remember her husband.

THE business management of the team is in the hands of John B. Foster, long and favorably known as a newspaper writer. This is Mr. Foster's first trip with the Giants as the club secretary. He has a long cold.

ARTHUR SHAFER, the little shortstop, did not come over with the team on the "World's Series Special." He is still suffering from that bump on the nose administered by Silent John Titus in the opening game of the season on the Polo Grounds, April 10. Silent John attempted to steal a base, and his chin collided with Arthur's nose, putting that bone and its owner out of business. Shafer is expected here today, and if he comes he will play shortstop this afternoon.

FIVE newspapermen are with the team —the veteran Sam Crane, of the New York Evening Journal; the celebrated Sid Mercer, of the Globe; the clever Damon Runyon, of the American; the versatile Harry Schumacker, of the Mail, and the young and energetic Herschel of the Evening Sun.

THE Giants and their camp followers are the most luxurious livers of any baseball delegation that comes to this town. Prime dishes and twilight favorites are envious. Nobody has breakfast much before 10 o'clock. Melrose himself refuses to get out of bed before noon. This is a rule with him Winter and Summer. The newspaper men devote their stories in bed and send them to the telegraph office by messenger boys. The best time to see any of the New York crowd is between the hours of 11 p. m. and midnight.

EASY FOR DALEY.

SCRANTON, Pa., April 18.—Dan Daley of Newcastle knocked out Frank Bowers of Chicago in the third round of a scheduled six-round bout before the Nonpareil A. C. here.

Boxer Is Dead After Knockout Blow in Ring

HASTINGS, Mich., April 18.—Billy Allen, twenty-four, of Jackson, Mich., a lightweight pugilist is dead here today as the result of his bout last night with Tom Brady, also from Jackson. Allen received a terrific punch on the point of the jaw and fell backward, striking his head on the floor. Seconds and officials are being held pending an investigation.

MOAHONCAS START SEASON TOMORROW

The Moahoncas A. C. of Charlestown, will meet the first Y. M. C. A. team at the Sullivan Square Playgrounds tomorrow. It will be the first game of the season for the Moahoncas, and Manager Meechan has his men especially groomed for this occasion. It is expected that Hamilton will pitch. Manager Meechan will be on the receiving end of the battery.

UNION REFUSES TO SUPPORT TY COBB

AUGUSTA, Ga., April 18.—A resolution condemning the methods of organized baseball as emphasized by Ty Cobb's case, was tabled by the Georgia Federation of Labor. The convention took the stand that Cobb's dispute with the Detroit club was just one in which organized labor was interested, as an effort has been made to unionize ball players and the players declined.

A Comfortable and Happy Trip to California, in Good Company and at Very Small Cost

A trip to California with a select party in charge of a well informed conductor, who goes all the way through and is paid for his ability to relieve you of care and make you "feel at home."

A wonderfully interesting trip, going through Colorado and Salt Lake City. A thousand wonders to see.

A wonderfully comfortable trip made in a Pullman Tourist Sleeping car. Clean as wax, and the price of all so small that most anybody can go.

Just call or write and let me tell you all about it. Personally conducted, low fare parties to California that have helped to make the "Burlington Route" the favorite.

Alex. Stocks, New England Passenger Agent, C. B. & Q. R. R., 264 Washington St., Boston. Tel. Main 4387.

TODAY AND TOMORROW
FIVE BIG VOLUMES $1.98
EVERYBODY'S CYCLOPEDIA
CLIP THIS COUPON

The Boston American EVERYBODY'S CYCLOPEDIA
DAILY COUPON
This coupon, if presented at any of the distributing points of the Boston American named below, on FRIDAY, APR. 18th, or SATURDAY, APR. 19th, will entitle the bearer to one five-volume set of Everybody's Cyclopedia (regularly selling at $12)
For $1.98

Coupon will be redeemed at the American Promotion Dept., Nos. 4 and 5 Winthrop square, or at the following

EDUCATIONAL DISTRIBUTING POINTS
Dorchester News Shop, 200 Washington street, Dorchester.
W. C. Stickle, 1152 Broadway, Somerville.
J. A. O'Connor, Dorchester street and Broadway, South Boston.
F. P. Dresser, 731 Centre street, Jamaica Plain.
F. L. Beunke, 553 Massachusetts avenue, Cambridge.
William Rodman, Chelsea square, Chelsea.
P. Klevensaar, 318 Sumner street, East Boston.
B. C. Churchill, 65 Main street, Charlestown.
W. D. Paine, Brookline.
William Burnett, 179 Dudley street, Roxbury.

MAIL ORDERS, ADDRESS THE BOSTON AMERICAN PROMOTION DEPT., 5 WINTHROP SQUARE
The sets are too bulky to be sent by mail, but out-of-town readers can have them for the $1.98 the set to be sent by express, shipping charges to be paid by the receiver. OUT-OF-TOWN READERS need not wait until the days of distribution, but send orders any day of the week and shipments will be made promptly on the distribution days.

JOE EAGAN WINS A GREAT VICTORY OVER M'DONOUGH

BOSTON AMERICAN SPORTING NEWS

THORPE EAGER TO WIN HIS SPURS ON THE DIAMOND

Jeff Had a Peculiar Way of Figuring Profit — By "Bud" Fisher

11 O'CLOCK
OH, GEE! THAT'S TOO BAD. UNION PACIFIC OPENED AT 153 AND IT'S GONE UP TO 153½. I HOPE IT GOES DOWN BEFORE THE MARKET CLOSES TODAY
12 O'CLOCK
HELLO GIVE ME FRANKLIN AND CO. BROKERS. HELLO! SAY WHAT'S THE PRICE OF UNION PACIFIC NOW. WHAT? 154? THANKS! OH THAT'S TOO BAD
WAIT A SECOND, MUTT, I WANT TO SEE THE CLOSING PRICE ON UP TODAY. OH, GREAT! IT WENT DOWN TO 152. I MADE $1000 TODAY. HURRAH!
5 O'CLOCK
YOU MADE WHAT? YOU AIN'T GOT NO UNION PACIFIC STOCK
I KNOW IT, THAT'S WHY I MADE $1000. SUPPOSE I HAD HAD 1000 SHARES. WELL IT WENT DOWN A POINT AND I'D HAVE LOST $1000 BUT AS I DIDN'T HAVE ANY STOCK TO LOSE I SAVE THAT THOUSAND THEREFORE I MADE A THOUSAND DON'T E?
?
GEE, YOU'RE LUCKY AGAIN THAT YOU AIN'T JACK JOHNSON OR YOU'D LOST YOU TITLE RIGHT THERE
COPYRIGHT 1913 BY GEO. MCMANUS

THORPE EAGER TO MAKE GOOD WITH GIANTS

By THOMAS J. HALPIN,

(Quarter-Mile Champion of the United States and Canada.)

When the New York Giants arrived in Boston with a squad of twenty-five men they had in their company a youth named Jim Thorpe, former world's amazing all-around champion athlete, but now playing baseball with New York.

Thorpe has changed a whole lot since his retirement from amateur athletics. In the first place he has grown bigger and is in perfect physical condition. He weighs nearly 190 pounds and certainly looks the athlete he is.

When asked his opinion about playing professional baseball, he replied that he always liked to play ball and that he considered himself very lucky in being connected with the New York team.

"I think McGraw is the finest fellow in the world, and although many people criticise him very harshly at times, if they could get into conversation with him they would change their opinion about him mighty quick. He is a cool, logical leader, and if a man does not agree with him on the spur of the moment 'Mac' will take him aside and have a quiet talk with him and that will settle all arguments, for it is impossible to hold out against him."

Thorpe has a great deal of confidence in the fact that he will make good as a ball player. It is almost impossible to get any of his views on the question of his own ideas about the game. He is of a retiring, modest disposition and his answers in most cases consist of only a few words.

He thinks that Ty Cobb in "holding out" will make himself very unpopular, although he added that most of the New York players agreed with Ty on the salary question.

Like a great many other natural athletes Thorpe is desirous of getting into the game. He wants to play ball for the sole pleasure he will get out of the game. He has had a great bandicap to labor under, as most of the baseball "fans" throughout the country, although declining to see him make good, feel that he will have to wait a number of years before he can show his true worth as a player.

Thorpe, on the other hand, is very ambitious. He wants to make a good showing this season. When asked about his standing with the other members of the team, he said:

"All of the boys have treated me fine. I think that we have a better set of fellows on the New York team than any other club in the league. There is never any argument among the men. I suppose this is due to the influence that McGraw's presence has on the men."

Table of Runs for Week

AMERICAN LEAGUE.
From April 11 to April 17, Inclusive.

TEAMS	Friday	Saturday	Sunday	Monday	Tuesday	Wednesday	Thursday	Totals
BOSTON	*4	2	2	8	5	13		
Chicago	1	13	2	1	3	2	32	
Cleveland	3	2	1	5	3	2	22	
Detroit	6	6	0	0	1	4	16	
New York	0	2	3	0	1	0	6	
Philadelphia	0	0	1	0	0	1	11	
St. Louis	2	5	4	1	2	3	28	
Washington	1	3	1	3	0	1	30	
Totals	18	23	9	15	23	26	30	130

*Rain. †No game.

NATIONAL LEAGUE.
From April 11 to April 17, Inclusive.

TEAMS	Friday	Saturday	Sunday	Monday	Tuesday	Wednesday	Thursday	Totals
BOSTON	*	3	*	*	*	2	2	
Brooklyn	*	3	3	*	*	3	3	
Chicago	*	3	2	*	*	5	10	
Cincinnati	*	3	3	*	*	1	7	
New York	*	2	2	*	*	1	5	
Philadelphia	*	2	2	*	*	1	5	
Pittsburgh	*	3	3	*	*	2	8	
St. Louis	*	3	3	*	*	6	12	
Totals	0	19	11	16	18	51	181	77

*Rain. †No Game.

Right Off the Bat

By RILEY.

THIS is the tale of a shirt. When George Stallings was in need of a pinch-runner to supersede Devlin on first base in the ninth inning yesterday, his eye first fell on Calhoun, the recruit. He hurried Calhoun out on the base paths. There not being uniforms enough for Stallings' big squad of rookies, "Cal" was clad in a suit held over from last year.

"Nix," said Umpire Byron, one of the National's new arbitrators, and he ordered Calhoun back to the bench for appearing out of style. Pitcher Gervais was hastily substituted for him.

It happened that Cy Seymour doubled a moment later, scoring Titus and Gervais and tying the game. Pitcher McTigue was the only available man in a new uniform to run for Seymour. So the "Rebel" was hurried out to do sprinting duty.

But, with Smith already playing in Sweeney's place, this left not a man on the bench, wearing a new uniform, who could play third base. Stallings was not at a loss for a moment. While McTigue was trying in vain to score the winning run, Arthur Rues was out in the club house, tugging on the shirt that Bill Sweeney had discarded when he was bounced out of the game and the socks that "Hub" Perdue, eliminated for a pinch-hitter, had just removed.

Still wearing battle-worn trousers of last year's cut—which are the only part of the Pilgrims' old uniforms that conform with this year's—and a brand new shirt, stockings and cap, Rues trotted onto the field just as Fletcher went to bat in the tenth. Sweeney's shirt saved the third base for the Pilgrims.

* * *

THE rules say:

The suits of each of the uniforms of a team shall conform in color and style. No player who shall wear a uniform not conforming to the style of the other members of his team shall be permitted to take part in a game.

* * *

THE uniforms of the Pilgrims, and of the Giants, as well, are decidedly "futurist" in cut and color. The Pilgrims are arrayed in creamy white, with black stockings encircled by two strokes of the newest tint of red. A big Indian's head appears on the left arm, and a huge dark blue letter "B" on the left breast. Dark blue caps topped with tiny red buttons finish the costume, except—the mackinaw coats, cut Norfolk, which even Joseph in all his glory wore none like. A wild riot of red and blue and black plaid they are.

* * *

THE color scheme of the Giants' is mainly violet. A very lovely shade for ball players! The stockings are violet, with gray circlets at top and bottom. The suits are gray, with violet stripes. The gray caps have violet visors. The violet will be lavender soon, and the lavender will soon thereafter be gray—after a few washings. The Giants wear mackinaws of a gray plaid mixture. This baseball is going distinctly to golden effects. The uniforms pleased the ladies immensely.

* * *

EVERY time you see Herzog play baseball you wonder what brain-storm upset the balance of the Boston magnates when Herzog played third. There is little doubt that right there is the greatest third sacker in the game at this writing. And the Boston Nationals practically gave him away. THAT'S why we are in last place. We let too many good ones go. We had first shot at Hay Keating, too—the boy who pitched the Sox into submission Tuesday—but last year's Pilgrim bosses passed him up. Frank Caruso declares that Keating has the "makings" of the greatest in the game. THAT'S another reason why we're in last place. We've passed up too many good ones.

* * *

THE Giants and Pilgrims will move over to Fenway Park for the morning and afternoon Patriots' Day games tomorrow. If the two play a repetition of yesterday's game today, Stallings is likely to need the champions' park to hold his holiday crowds.

* * *

THIS from the San Francisco Examiner:

John L. Sullivan, who will soon play at Pantages, announces that there is no basis for the report that he intends to try to coax back that if Pop McCarey offered a purse of $100,000 for a match between himself and Jim Jeffries or Jim Corbett the offer had been made without consulting either. Sullivan says that he is through with the ring for good and has never been so happy in his life. He says that he was absolutely ready to fight, but leave the fistic business for the kids, as he has other affairs to look after.

* * *

ARTHUR D. COOPER, the new secretary of the little old New England League, was the guest of honor at the dinner of the Winter League last night which was held in the rose garden of the Hotel Lenox. Cooper was presented with a brown traveling bag by the members of the club, which includes many of that gallant band of players who went to New York with the Red Sox last Fall. The presentation speech was made by John W. Campbell, the retiring president of the club. More than 150 prominent baseball men gathered around the festive board and they gave Cooper a grand ovation. We are sure that Arthur will make good in his new position.

COBB WANTS TIGERS TO RELEASE HIM

AUGUSTA, Ga., April 18.—Here is the "farewell" statement just issued by Ty Cobb, the hold-out Detroit outfielder:

"It seems I am a burden to the Detroit club, as a trespasser of its rules. If that be the case, let Mr. Navin put a price on me and I'll take a chance on being able to negotiate my own release.

"I don't think I shall ever play with Detroit again. This is positively my last statement in this matter."

WALSH OFFERED BOUT AT CALGARY

NEW YORK, April 18.—Freddie Welsh, lightweight champion of England, today was considering the offer of $5,000 made to him if he would go to Calgary, Alberta, and box fifteen rounds there with Pal Brown or Kid Scaler on May 24.

HAVRE DE GRACE RACE MEETING OPENED TODAY

HAVRE DE GRACE, Md., April 18.—August Belmont and Harry Payne Whitney were among the prominent owners whose stables were represented here today when the racing meet of the Harford Agriculture and Breeders' Association opened. The meet is to last until May 1.

The racetrack here has been enlarged by several hundred feet, and accommodations for the general public have been vastly improved. An immense crowd turned out today, and everything has the aspect of a holiday. The announcement that racing was to be resumed in New York shortly gave an added impetus to the preparations for racing here. Among the prominent owners whose stables are represented are:

Reverwick Stable—R. F. Carman, G. P. Eustis, H. C. Hollenbeck, Robert Davies, H.M. D. Bedwell, J. M. Zimmer, Fred Johnson, Mrs. L. A. Livingston, Tom Monahan, Captain E. B. Cassatt, Queen Stable—James Fitzsimmons, S. S. P. Randolph, A. L. Aste, Ralph Parr, F. J. Poss, G. P. Sherman, Quincy Stables—J. O. Talbott, Amos Turner, R. T. Wilson, J. S. Tyree and many others.

Meredith Refuses to Meet Driscoll in Buffalo Race

Ted Meredith, the world's famous middle distance runner, will not race Driscoll in Buffalo Saturday night as scheduled. A meeting between these champions was arranged for the Sixty-fifth Regiment Armory games, which were to be held in that city Saturday night. There were to be two races, one over the 440 and the other over the 880-yard route.

Driscoll is the athlete who defeated Kivlat in a three-quarters of a mile race in Buffalo a few weeks ago, and who made a new world's indoor record for the distance. A week later he defeated Tait, the Canadian runner, over the mile route, covering the distance in 4m. 20 1-5s.

AMERICAN JOCKEY RIDES 4 WINNERS

LONDON, April 18.—Danny Maher, th American jockey, performed a remarkable feat at New Market. Maher had six engagements during the afternoon and rode four winners. Three of the winning mounts were piloted to the judges' stand in succession. One of them was the feature event, the Craven stakes, in which Maher handled Lord Rosebery's Sunpluar in characteristic style. In addition to this triumph Maher scored with Brand in the three-year-old Handicap Plate, also brining home Highland Fowl in a selling race, and Lord Rosebery's Wreck in the Bicester Cup. Maher was loudly applauded on returning to weigh out.

How Clubs Stand and Games Today

AMERICAN LEAGUE.

Teams.	Washington	Philadelphia	Chicago	Cleveland	Detroit	St. Louis	Boston	New York	Games Won	Per Cent.
Philadelphia									3	1.000
Washington									3	1.000
Chicago									2	.714
Cleveland									2	.500
Detroit									1	.429
St. Louis									1	.333
New York									0	.000
BOSTON									0	.000
Games lost.	0	0	1	1	2	2	3	3	4	.000

NATIONAL LEAGUE.

Teams.	Brooklyn	Pittsburgh	Chicago	BOSTON	St. Louis	Philadelphia	New York	Cincinnati	Games Won	Per Cent.
Brooklyn									3	.667
Pittsburgh									3	.667
Chicago									2	.500
BOSTON									2	.500
St. Louis									2	.500
Philadelphia									2	.500
New York									1	.333
Cincinnati									0	.000
Games lost.	0	0	1	2	2	2	3	3	3/14	

GAMES TODAY.
National League.
New York at Boston.
Philadelphia at Brooklyn.
Chicago at St. Louis.
Cincinnati at Pittsburgh.
American League.
Boston at Philadelphia.
Washington at New York.
Cleveland at Chicago.
St. Louis at Detroit.

Joe Eagan Defeats 'Young' M'Donough in Lawrence Bout

LAWRENCE, April 18.—Joe Eagan of South Boston defeated Young McDonough of Manchester, N. H., in the main event of twelve rounds at the Unity Cycle Club here. In the semi-final Terry O'Rourke of Lawrence defeated Rodie McDonald of Nova Scotia in eight rounds.

Eagan surprised the "fans" by his defeat of McDonough. He is not in the Manchester lad out in the second round, besides putting him down six times during the contest.

HARVARD BASEBALL TEAM PLAYS TIE

WASHINGTON, April 18.—Harvard and Georgetown played twelve fast innings to a 4 to 4 tie here, the game being called by agreement to let the visitors catch a train. Felton, for Harvard, struck out fourteen men and allowed only six hits.

ELCHO
10 CENT CIGAR
The Elcho is the best 10c cigar in New England. Made of choice goverli Havana, wrapped in mild Sumatra. Driscoll & Fitzgerald, Mfg.

H. M.
(Hand Made)
Londres
Boston Made
Hand Made
Union Made
CIGARS UNION
4 for 25c
UNITED CIGAR STORES

TALBOT Linen 4-ply COLLARS
10c
All styles—Quarter Sizes. 1-20 Dozen
185-403 WASHINGTON ST.

2 for 25¢
THAMES
A new madras for distinction.
Triangle
Madras Collars
Van Zandt, Jacobs & Co.
Troy, N. Y.

LONDON-SHRUNK
Means Can't Shrink Any More
SPECIAL SALE
London-Shrunk Serges
4000 Yards; Blues, Blacks, Greys
ONE WEEK ONLY
Any $40 to $60 SUIT Made to Measure $14.75
LONDON SHRUNK
STEAM SHRUNK
Thousands of Yards
Visit our big new store where you will find the choicest collection of new Spring woolens. Every shade and pattern obtainable, from Shamrock Serges to Silk Mixtures, Blues, Blacks, Blue Pencil Stripes of varying widths, Drummond & Scandish Worsteds, English Cassimeres, Harris Tweeds, hard and soft finished Doeskins, Irish Homespuns; every yard worth $3 to $4. Other tailors never sell such materials in suits to order for less than $50. They go at this sale, made to order, at $14.75.
Get a serge suit this week selected from this special sale of London-shrunk serges; you'll have suit comfort all Summer long. Included in this sale is famous Shamrock Serge No. 6000, as well as many others worth from $3 to $4 per yard, and all guaranteed not to shine or shrink. Made to measure, one week only. $14.75.
Every yard of cloth that is sold at our stores is guaranteed London-shrunk before it is placed on sale. A London-shrunk serge or worsted shrinks from 2 to 4 inches on every 54-inch bolt of material—and after being put through this shrinking in cold water process it can shrink no more. It costs us more money to re-shrink every yard we buy, but it pays us in the long run, for this forethought on our part makes thousands of satisfied customers for us in the future. Remember that 5th avenue tailors use this same process—but they charge $75 to $100 for suits in no way better than a Ritchie & Cornell suit at $14.75.
When you purchase a R & C suit that has been London shrunk you need have no fear of a sudden shower or even a downpour, for the suits cannot shine, shrink, bind or twist in any way; furthermore, our garments are completely finished as to linings and detail, thus insuring to the suit long life and lasting wear.
REASONS WHY—
You should wear R & C Clothes
R & C in a Suit means Pure wool
R & C in a Suit means London-shrunk
R & C in a Suit means Perfect fit
R & C in a Suit means Superior workmanship
R & C in a Suit means Satisfaction
R & C in a Suit means $40 to $60 value at $14.75
All Goods Marked in Plain Figures
Fifth Avenue Tailors Charge $75—Ritchie & Cornell, $14.75. You Pay the Difference For the Fifth Avenue Label—Not the Quality
All Goods Marked in Plain Figures
Ritchie & Cornell
Tailors of New York
205 WASHINGTON ST., OPPOSITE STATE ST.
Open Evenings Until 9—Saturdays Until 10.
Six Big New York Stores
John W. Ritchie
Daniel E. Cornell

THE AMERICAN'S DAILY HOME PAGE

The House on the Marsh

A CELEBRATED NOVEL BY FLORENCE WARDEN

PART II.
(Continued)

As the detective pronounced the name "James Woodfall," I gave a cry, which startled them all. Shaken as my trust in Mr. Rayner had already been, the shock seemed in a moment to change the aspect of the whole world to me. I shrank even from Laurence, as he would have put his arms round me, and my wild wandering eyes fell upon Mrs. Rayner, who sat with her hands tightly clenched, head bent, listening to the proclamation of the secret which had weighed her down for years. And, as I looked at her, the scales seemed to fall from my eyes, and my child-wife to become clearer and part of the Mystery of the House on the Marsh to grow clear to me.

I sank down upon the floor beside her, and she put her thin, wasted arms round my neck and kissed me without a word. The three men quietly left the room. We did not say much even then.

"Oh, Mrs. Rayner," I whispered, "it is terrible for you!"

"Not so terrible to me," she whispered back, wearily. "I had known it for years —almost ever since I married him, but don't talk about it any more," said she, glancing furtively round the room. "Oh, may he in the house at this moment, and they might search and watch for months, but they would never catch him. But he will make us suffer—me—oh, and you too, now. You were very unsuspicious, yet it must have been you who set Laurence Reade upon the track."

"Not of Mr. Rayner," I said. "I never thought of such a thing," I whispered, shuddering.

Explains Her Suspicions

And I told her all about my suspicions of Tom Parks, my visit to the Hall, my letter to Laurence, and all I said in it.

"Mr. Reade has shown energy and courage," said she. "But he will suffer for it, too. You don't know that man yet. He will never let Laurence marry you. Even if he were in prison he would manage to prevent it.

Luckily Laurence himself tapped at the door at that moment, for Mrs. Raymond's gloomy forebodings were fast increasing the fever of my overwrought mind. He came to say that the constables had returned to the house, having failed in the fog to find any traces of Gordon, or of—of any of the others.

He was going to return with them to the Hall, where they would sleep, even fragrant to pass the night at such a time as his missing host had invited him to do, and a couple of constables to keep watch in turn, though there was nothing less likely than that the—the persons they were in search of would return to the Alders that night. Then he said very gently to poor Mrs. Rayner:

"Will you forgive me for what I have done in all innocence? I had some vague suspicions, the reasons for which I will explain to you presently, but indeed I never thought to bring such a blow as this upon you."

"It is no blow to me," said she, raising her sad eyes to my face. "That man—my husband—would have got rid of me long ago but that he hated violence and dreaded it. Everything short of that he has tried," she whispered, "and it is not my fault that my wretched life has lingered on in spite of him."

Laurence spoke not his wrath.

"The wretch!" he said, in a low voice.

"But he shall pay for it now. I'll ransack the whole world till we have unearthed him."

"You will never do that," said she, calmly. "He dares too much for that. He is no coward to lie hid in the corner," she went on with a sort of perverse pride for the man for whom every spark of love had long since died away.

"He will brave you to your faces and escape you all. But you have done your best. You are a brave man, Mr. Reade, and I know you would help me if you could. Good night."

She shook hands with him and left the room. He turned to me quickly.

Urges Both to Leave.

"You must both leave this place," said he. "The long-continued strain has almost unnerved that poor lady's brain. But she is safe from that vile wretch now, and you, oh, my darling, thank Heaven."

There was a tap at the door and a voice of the elder detective said: "Are you ready, sir?"

"All right," said Laurence, and then added, in a voice for me only, "I'm sorry to leave you like this to stay still and comfort you forever. Take care of yourself, little wounded arm. Good-night, my darling."

I heard him leave the house with the constables; then, with the sound of the dawn of the day and night, I just managed to crawl upstairs to my room, and, throwing myself upon the bed without undressing, I fell into a deep sleep which was more like a swoon. It was late morning when I awoke, feeling stiff and ill, undressed and got into bed, and when the sun had risen I got up with but my aching head and found my arm was beginning to be very painful.

Laurence told me in one of the little notes he kept leaving for me all day long that it was expected that Mr. Rayner would leave everything and return to the Alders sooner or later. If only for a flying visit, and that in the meantime the search of the house which must take place was to be postponed and the police would watch with as much caution as possible from the outside.

I felt that I had left the Alders go on as usual it was hoped that he might attend back under the impression that he was not expected to return there. Laurence had telegraphed to my mother that I was quite safe and the journey put off in order to allay her fears about me.

Mrs. Rayner brought one of these notes up to me late in the afternoon. In addition to her usual pallor, she had great black rings around her eyes, and in answer to my questions she confessed that she had not slept all night.

"I have something to tell you," she whispered in my ear. "Mrs. Saunders thinks she will have a proper position for Sarah. She is afraid of Mr. Rayner, but Sarah, who was in the room next to the house, she was in nearly as excited a state as her patient, and was very rough with her. And I myself am sure I once heard what sounded like a struggle. Maynard, who was in the room next to the dressing-room, either did not hear or did not like to interfere. But now he is gone, and I ought not to send informers, but I am afraid," and she shuddered.

"Surely there is nothing to be afraid of if you lock your door, Mrs. Rayner?"

"I have no key. Will you leave your door open and the door at the foot of the turret staircase? I know you must not leave your bed, but it will be some comfort to know you are within hearing."

I promised, and that night, when Jane came up to my room for the last time, I made her leave the doors open when she went down.

Discovers Prowler

The sense of being on the alert made me wakeful, and two or three times during the night I rose and stood at the top of the staircase listening. And the third time I did hear something. I heard a faint cry, and presently the soft shuffling of a door, then steps in the corridor below, and whisperings. I crept half-way down the stairs. The whispering continued. I got to the bottom and recognized Sarah's voice muttering to herself.

I would rather have again faced Gordon with his revolver than this mad woman, but I was so anxious about Mrs. Rayner that, after a few minutes spent in prayer, I ventured out from the doorway, and found Sarah crouched in a corner muttering to herself. The wretched woman started upon seeing me, but, instead of attempting to approach me, she hung back, moving her still bandaged head and her one good arm restlessly, and saying:

"I've done it!—I've done it! He'll come back now. I've done what he wanted. He can marry the Christie girl now. It's all right. He'll come back again now."

With a terrible fear at my heart I dashed along the corridor to Mrs. Rayner's room and went straight in. The atmosphere of the room was sickly and stifling. I went up to the bed. Mrs. Rayner was lying with a cloth over her face! I snatched it off. It was drenched in something which I afterwards learned was chloroform. Thank Heaven, she was alive! For she was breathing heavily. I rushed to the two windows and flung them wide open, called Jane to stay until the house echoed, and moved her arms up and down. The cook and Jane came in terribly alarmed, in their nightgowns. I left them with Mrs. Rayner, while I ran downstairs for the evening.

There was some on the sideboard in the dining room, I knew, and I was rewarded by finding a full bottle of the decanter. I then dashed back to the room, and, throwing myself upon the bed without undressing, I fell into a deep sleep which was more like a swoon. It was late morning when I awoke, feeling stiff and ill, undressed and got into bed, and when the sun had risen I got up with but my aching head and found my arm was beginning to be very painful.

Laurence told me in one of the little notes he kept leaving for me all day long that it was expected that Mr. Rayner would leave everything and return to the Alders sooner or later. If only for a flying visit, and that in the meantime the search of the house which must take place was to be postponed and the police would watch with as much caution as possible from the outside.

I felt that if

THE AMERICAN'S DAILY MAGAZINE PAGE

Advice to the Lovelorn

By BEATRICE FAIRFAX

PROBABLY NEITHER.

DEAR MISS FAIRFAX:

I am a young woman of sixteen and am deeply in love with a young man, with whom I have been keeping steady company for the past nine months. Having asked me not to go with any other man I have been true to him.

While at a social the other evening his attentions withdrew from me toward another young woman, of whom I think a great deal. Do you think this was done to hurt my feelings or to test my love for him? He escorted me home and treated me as usual.

BROKEN-HEARTED.

IT is more probable that the other girl interested him for a moment and he forgot you. You are only sixteen, too young to give a promise of any kind to a man. Please do not take this affair so seriously and please see less of him.

DECIDEDLY NOT.

DEAR MISS FAIRFAX:

I am twenty, and recently met a pretty blonde. I assume she is about nineteen years old.

Whenever I see her she gives me a pleasant smile.

Would it be proper for me to approach her and thereby introduce myself? RAYMOND.

SUCH a procedure would be treating her with disrespect. You must wait for an introduction.

A Perfect Seasoning
It satisfies the most fastidious taste.
LEA & PERRINS' SAUCE
THE ORIGINAL WORCESTERSHIRE
It deliciously flavors more dishes than any other table sauce in use.
An Appetizer
Sold by Grocers Everywhere

THE LATEST FOR MY LADY'S FEET

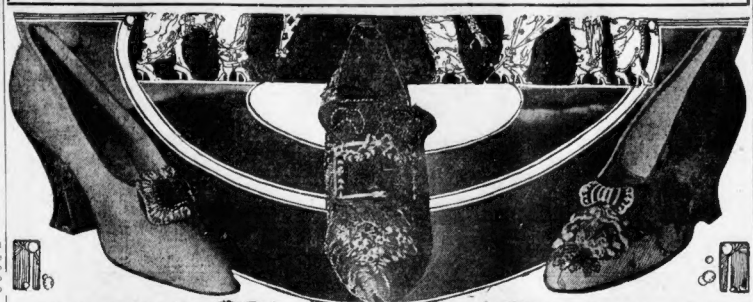

A dainty white satin slipper with a beautiful buckle of passementerie.

Made of cream-colored satin and decorated with embroidery and rhinestones.

The slipper as shown above is intended for wear with the new slit skirt. It is made of black velvet and ornamented with diamonds. The slipper is laced with costly ribbons, which are fastened about the ankle as shown.

Little Blind Boy and the Sun

By WILLIAM F. KIRK

"YOU must be a wonderful wonderful Sun," Said the Little Blind Boy one day;
"My father told me you were easy to see
'Till the stars come to twinkle and play.
I wish I could know how you look when you glow
Just after the day has begun;
Do you think I'll be bigger than you when I grow?"
Said the Little Blind Boy to the Sun.

"You must be a beautiful, beautiful child,"
Said the Sun through its dazzling glare;
"But I am blind, too, and I cannot see you
Although I am sure you are there.
Don't cry, little lad, and don't try, little lad,
To grasp unattainable joy;
Perhaps we'll be peers after billions of years,"
Said the Sun to the Little Blind Boy.

Snap Shots

By LILIAN LAUFERTY

A bit o' verse.
A bit o' rose.
A bit of idle musing—
I hope you'll find
That you're inclined
To like the lines I'm choosing.

* * * * *

"This too shall pass."—Hindoo proverb.

* * * * *

"WHEN I WAS ONE AND TWENTY"

By Lawrence Housman.

When I was one and twenty I heard a wise man say:
"Give crowns and pounds and guineas, but not your heart away!
Give pearls away and rubies, but keep your fancy free."
But I was one and twenty—no use to talk to me!
When I was two and twenty, I heard him say again:
"The heart from out the bosom was never given in vain;
'Tis bought with sighs aplenty, and sold for endless rue."
And I am two and twenty—and, oh! 'tis true—'tis true.

MAIDEN MUSINGS.

When a girl likes a man and finds that she is coming to the end of friendship's string, is it a wise plan for her to try tying a matrimonial knot in it?

If a little moonlight makes you think Johnny is the best man under the sun, try to find out if the White Way stars can prove him a silver-plated shine!

LAUGHTER IN COURT

WITNESS—He's a dirty, mean, contemptible scoundrel, your honor, a low——

Judge—Silence, witness!

Witness—Well, your honor, I know the truth.

Judge—Doesn't matter! We don't want any of that here.

THE DESPOTS

VISITOR—But why do you intend to give up your flat and take a house?

Hostess (wearily) Because we'd rather live under an absolute monarchy than a dual alliance. In a house we will still have the cook, but we won't have the hall porter.

Letters to Girls

By ELLA WHEELER WILCOX

Number One

To a Little Girl:

Yesterday I visited at your home, and I feel I must write to you, instead of to your mother, for it was you who gave me the greatest pleasure I derived from a very pleasant visit.

Your conduct while I was under your parents' roof was so commendable that it would be a sin of omission were I to keep silent and not tell you how it affected me.

You are only a dozen years old, but in that dozen you have absorbed charming and beautiful qualities, and acquired habits which will sweeten all your future years, and bless the lives of many others, if you retain them.

First of all, I noticed your low, soft voice, and your pretty way of courtesying, and the way you had of looking directly at me while you gave your hand in greeting to your mother's guest.

Then I observed how quickly and quietly you responded to any word from your elders—running on errands and waiting on your mother and her guest with such a sweet air, as if it were play to you, and never seeming to be conscious of yourself, only of those who were about you.

I noticed your way of saying "Thank you" and "You are very kind" when your parents and older sister bestowed any favor on you; and I saw how you tried to be unobtrusive when older people were talking and to avoid breaking into conversations or slamming doors or making any undue noise.

Then, too, your attitudes pleased me. At your age, it is hard to think about deportment; yet your mother evidently trained you when you were small so that it is now second nature for you to sit, and stand, and walk correctly.

While you were easy and natural and not at all stiff or formal, you kept your feet close together on the floor, or on a footstool, when sitting. You did not sink your chest or round your shoulders; and you were not continually leaning on your elbows.

Yes, I listened with remarkable concentration and quiet interest when you were in the room where older people were talking.

When they talked to you it was delightful to see your interested manner, keeping your eyes on the speaker and giving little words of understanding now and then.

At other times I watched you playing with children, both in and out of doors, and saw that you were full of young animal spirits, and as buoyant and natural as any other child, and sometimes a bit boisterous and over-exuberant.

That is quite excusable, and once when a little boy was rude I saw you indulge in a temper and heard you order him home. So I realized you were quite a human child, and not an angel. But it was your treatment of older people which delighted me. Your way of noticing what others needed and offering your services means so much in this life.

We are here to be helpful to one another. Like the Great Master, we should each one feel "I came to minister, not to be ministered unto."

I saw you, while reading a book, glance up and note your mother looking for her scissors, and you ran and gave them to her; and a moment later you asked your father if he had a match as he was about to light his after-dinner cigar. Then you asked me if I was warm enough, and if I would like a scarf; and all this was done naturally and spontaneously; and I knew it was second nature to you.

Keep it all, dear child, as you grow older; for it will give great happiness as you pass along the road of life, and it will, in turn, bring you great happiness.

Happiness comes from the little things of life, not from one or two great special events. You scattered happiness seeds almost every hour of my visit; and when I spoke to your mother about it she said you were always like that.

So I know a big harvest of happiness is growing for you to reap in years to come.

MILLIONS BENEFIT
by a cup of tea at four o'clock. Try it yourself
LIPTON'S TEA
Sold in airtight tins only

THE care taken in selecting the beans is the better part of making good cocoa. It is the special Snyder blend of cocoa beans that makes Snyder Cocoa and Chocolate *different*. Insist on getting

Snyder's COCOA

and you will be sure of that unvarying delicacy of flavor which has made cocoa a favorite beverage with those who want nourishment rather than stimulation.

Snyder Cocoa, 10c, 15c, 25c packages.

Snyder Baking and Cooking Chocolate (Premium, Blue Wrapper), unsweetened, ½-lb. cakes, 20c; ¼-lb. cakes, 10c.

Snyder Vanilla Chocolate (Pink Wrapper), sweet, 5c, 10c, 20c cakes.

All sold by dealers everywhere

Hunter's Bonbons and Chocolates sold by Select Agents and by Hunter's stores: 104 Queen Street, 114 Bolton Street, and Court and Washington Streets, Boston; 232 Westminster Street, Providence; 914 Chapel Street, New Haven, and 7 Casino Building, Newport. 36 Hunter's stores in U. S. and Canada. Sales Agents everywhere.

You can make Campbell's Tomato Soup as light or as hearty as you choose.

Prepare it as a delicate purée simply by adding hot water, or as a rich bisque by adding hot milk.

Croutons or a little grated cheese or the addition of vermicelli, noodles or boiled rice, vary the flavor agreeably and make the soup as hearty as you want it; so that it is easily adapted to the formal dinner, the light luncheon, the family supper, or any other occasion. And its tempting and satisfying quality makes it seem always exactly what you want.

Campbell's TOMATO SOUP

10c a can

Look for the red-and-white label

The Invasion of Literary Culture

"LITERARY culture has invaded our otherwise peaceful suburb," said the veterinary surgeon. "Where it comes from is a matter of speculation. It is believed that some woman's magazine is responsible, and the postmaster says that such things should be quarantined.

"Anyway the craze got started. Some one suggested that our suburb should have a literary society like other important centres. The section foreman's wife is supposed to have been the prime mover. The storekeeper's wife, being a social leader, naturally followed. The postmaster's wife took down with it next and then the vegetable gardener's wife was hit hard.

"They hired a teacher just as the swell ladies do in the cities, and the teacher was glad to get the money, just as teachers are apt to be.

"Shakespeare was first taken up. The section foreman's wife was selected by the teacher to investigate the early life of the immortal bard. Ten minutes was allotted to her paper. She achieved a triumph, for she completed what she had to say in two minutes.

"The plays of Shakespeare were covered by the truck gardener's wife in half a minute, and hers was the triumph of the evening, for everybody was in a hurry to settle the eating.

"Oh, yes, the literary society of our suburb is a success in every way."

Saves half a day's work

You can serve cake that has all the genuine "home-made" taste without spending hours in your kitchen to make it.

Simply telephone your grocer for Drake's Cake. Try it. See how good it is. Convince yourself that Drake's Cake is all that we claim for it.

Come any time and go through our bakery. Drake Bros. Co., Barre St., Roxbury.

Varieties: Sponge, Raisin, Plain, Citron, Marble, Lady, Nut, Oriental Fruit and Wedding Fruit

DRAKE'S

"I'm going home. Awfully kind of you, but I simply can't stay."

"*Why?* Do you think I would miss my cup of SEAL BRAND for breakfast?

"Not much!

"I'm *Going Home.*"

CHASE & SANBORN'S
SEAL BRAND COFFEE
In 1 and 2 pound cans
Never in bulk

ASTHMA CATARRH
WHOOPING COUGH SPASMODIC CROUP
BRONCHITIS COUGHS COLDS

Vapo-Cresolene

ESTABLISHED 1879

A simple, safe and effective treatment for bronchial troubles, without dosing the stomach with drugs. Used with success for thirty years.

The air carrying the antiseptic vapor, inspired with every breath, makes breathing easy, soothes the sore throat, and stops the cough, assuring restful nights. Cresolene is invaluable to mothers with young children and a *boon* to sufferers from Asthma.

Send us postal for descriptive booklet.

ALL DRUGGISTS.
Our Cresolene Antiseptic Throat Tablets for the irritated throat. They are simple, effective and safe. Sold by druggists, or from us, 10c in stamps.

VAPO CRESOLENE CO.
62 Cortlandt St., N. Y.

Don't Use Poisonous Tablets
Use a Harmless Powder

Tyree's Antiseptic Powder

One 25c box makes 3 gallons standard dilution. All druggists or send for booklet and free sample.

J. S. TYREE Chemist, Washington, D. C.

The Dingbat Family

Art and Shaving Mugs Don't Mix

Copyright, 1913, by the National News Association

By Herriman

YOU SEEM TO BE UNUSUALLY JOYOUS TO DAY MA-MAH —
I AM MARY, I AM INDEED A MOST HAPPY LADY, I'VE TAKEN THAT CHEAP AND PERFECTLY ORDINARY SHAVING SET OF YOUR PA'S, AND MADE IT A THING OF GREAT AND RARE BEAUTY WITH MY PAINTING
AND WHAT WAS THE THEME MA-MAH OF YOUR DECORATIONS?
LOVE, MARY, LOVE IS THE SWEET THEME OF MY ART, ON HIS RAZOR BLADE I PAINTED A CUPID AT REST, ON HIS SHAVING BRUSH I PAINTED A CUPID RAMPANT, ON HIS MUG A CUPID COUCHANT, AND ON HIS MIRROR, THE DEAREST LITTLE CUPID SURPLIANT YOU EVER
KR-R-RASH BAM !!
H-LO THIS 'HASH & MACKS,' DYERS AND CLEANERS? WAL THIS IS MR DINGBAT, SEND OVER RIGHT AWAY A MESS OF YOUR BEST CLEANERS, I'VE GOT ONE FACE, TWO HANDS, A VEST, ONE SHIRT, A PAIR OF PANTS AND A WHOLE BATH-ROOM FROM WHICH I WANT THEM TO REMOVE A FLOCK OF UNDRIED CUPIDS C'MOVER QUICK
A BEAUTIFUL LITTLE THING ENTITLED A GOLOUDRINA A GUATEMALAN RHAPSODY BY VIRGILES JRAWLES
ABEN HAMET AL PATIR DE GRANADA, SU CORAZON TRASPASADO SIATIO, ALLA EN LA VEGA AL PERDELA DE VISTA CON DEBIL VOZ SU LAMENTO EXPRESO
DID YOU LIKE IT IGNATZ?
SURE, BUT I COULD AT UNDERSTAAND IT
I SHOULD SAY YOU CANT, IGNATZ YOU SEE IT'S A SWEDISH OPERAS
POW!
TRY THIS ON YOUR GUITAR

Dauntless Durham of the U. S. A.

Wild Scene in Prison Yard—Arch-Villain Makes Daring Escape

Copyright, 1913, by the National News Association

By Hershfield

KATRINA THE POLICE ARE TAKING THE CUR, DESMOND TO THE PRISON YARD WHERE DESPERATE CRIMINALS ARE AT EXERCISE, THEY WILL END HIS CAREER
I'LL TELL THEM YOU'RE A 'SOULEALER' DESMOND
CURSES!
IT'S A LIE, PALS, IT'S DAUNTLESS DURHAMS WORK I'M ONE OF YOU, LAY DOWN THOSE WEAPONS
A SOULEALER EH?
DE NEXT HIS COCOA BOYS
STOP IT IT TEMPTS THE HUNGRY PRISONER
APPLES BANANAS, TWO FER
I'LL GET THE FRUIT FOR YOU BOYS, DON'T MAKE ANY NOISE STAND STEADY DON'T ROCK YOUR CHAINS
APPLES BANANAS TWO FER
GET ME A RED ONE
NOW TAKE THAT THIS NOISE WILL BRING OUT DURHAM AND THE POLICE I'LL GO IN THE WINDOW AND STEAL KATRINA!
WHAT'S THIS COMMOTION DESMOND IS—
DOUBLE CROSSED
THE PUSH CART WILL BREAK MY FALL, NOW TO ESCAPE WITH IT
DESMOND, YOU VIPER!
(OUCH!
OVER HILL AND DALE! TOMORROW

Polly and Her Pals

Pa Does a Kind Act, Yes, Indeed

Copyright, 1913, by the National News Association

By Cliff Sterrett

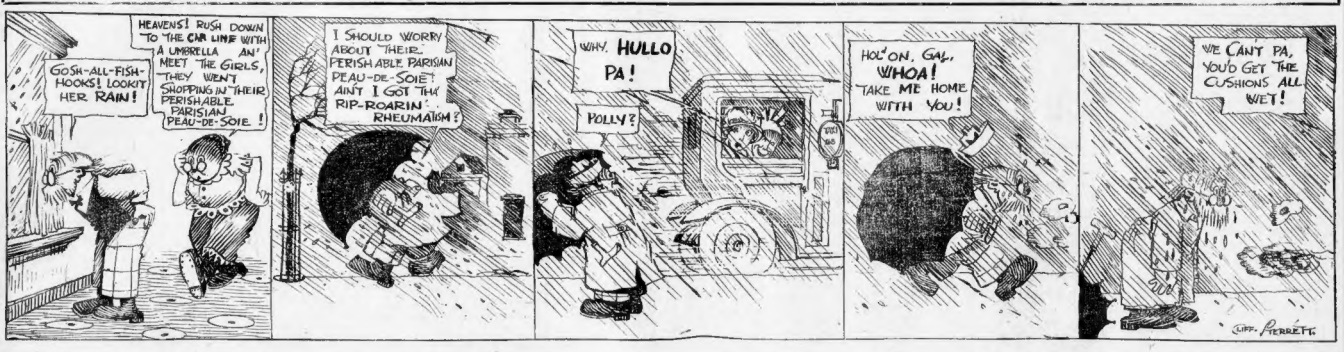
GOSH-ALL-FISH-HOOKS! LOOKIT HER RAIN!
HEAVENS! RUSH DOWN TO THE CAR LINE WITH A UMBRELLA AN' MEET THE GIRLS, THEY WENT SHOPPING IN THEIR PERISHABLE PARISIAN PEAU-DE-SOIE!
I SHOULD WORRY ABOUT THEIR PERISH-ABLE PARISIAN PEAU-DE-SOIE AINT I GOT THAT RIP-ROARIN' RHEUMATISM?
WHY, HULLO PA!
POLLY?
HOL'ON, GAL, WHOA! TAKE ME HOME WITH YOU!
WE CANT PA, YOU'D GET THE CUSHIONS ALL WET!
CLIFF STERRETT

Us Boys

Skinny Shaner Gets Flustered

Copyright, 1913, by the National News Association

By Tom McNamara

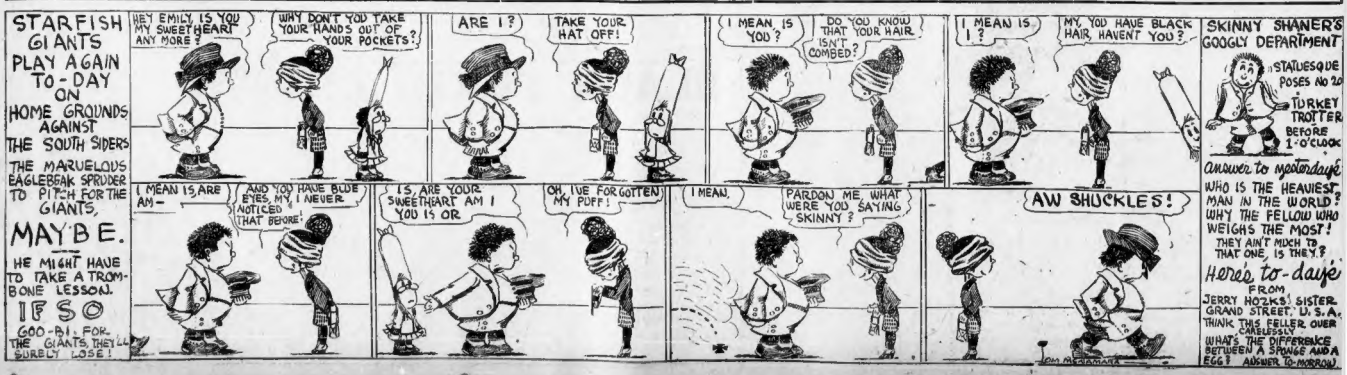
STARFISH GIANTS PLAY AGAIN TO-DAY ON HOME GROUNDS AGAINST THE SOUTH SIDERS
THE MARUELOUS EAGLEBEAK SPRUDER TO PITCH FOR THE GIANTS,
MAY BE.
HE MIGHT HAVE TO TAKE A TROM-BONE LESSON.
IF SO
GOO-BI FOR THE GIANTS, THEY'LL SURELY LOSE!
HEY EMILY, IS YOU MY SWEETHEART ANY MORE?
WHY DON'T YOU TAKE YOUR HANDS OUT OF YOUR POCKETS?
I MEAN IS ARE AM—
AND YOU HAVE BLUE EYES, MY, I NEVER NOTICED THAT BEFORE!
ARE I?
TAKE YOUR HAT OFF!
IS, ARE YOUR SWEETHEART AM I YOU IS OR
OH, I'VE FORGOTTEN MY PUFF!
I MEAN IS YOU?
DO YOU KNOW THAT YOUR HAIR ISN'T COMBED?
I MEAN,
PARDON ME, WHAT WERE YOU SAYING SKINNY?
I MEAN IS I?
MY, YOU HAVE BLACK HAIR, HAVENT YOU?
AW SHUCKLES!
TOM MCNAMARA
SKINNY SHANER'S GOOGLY DEPARTMENT
STATUESQUE POSES NO 20
TURKEY TROTTER BEFORE 1-O'CLOCK
answer to yesterday's
WHO IS THE HEAVIEST MAN IN THE WORLD? WHY THE FELLOW WHO WEIGHS THE MOST! THEY AIN'T MUCH TO THAT ONE, IS THEY?
Here's to-day's
FROM JERRY HOZKS' SISTER GRAND STREET, U. S. A. THINK THIS FELLER OVER CAREFULLY
WHAT'S THE DIFFERENCE BETWEEN A SPONGE AND A EGG? ANSWER TO-MORROW

"KID" CARTER KNOWN AS "BAD MAN" TO POLICE

Continued from First Page.

If the jury had found Jennings not guilty, the inspector from aMden would have arrested Jennings at once for the murder of Mildred Donovan."

Frank A. Menard of Revere, stepfather of Mildred Donovan, said today that he would personally ask District Attorney Higgins to send his stepdaughter's murderer to the electric chair.

Jennings' confession that he murdered Mildred Donovan has roused Mr. Menard to blind demand for vengeance. He said:

"Carter ought to go to the electric chair. I would like to be present and see him electrocuted. His admission substantiates the theory of myself and of Mildred's mother.

"Now that the truth has come out and Carter has admitted killing Mildred, I will call on District Attorney Higgins and ask that Carter be prosecuted for killing her."

Parents Cry for Vengeance.

Jennings' confession, in which he admits at least one other murder beside those of Mrs. Donovan and of William S.. MacPherson, in addition to lesser crimes, only confirmed the belief of Mr. and Mrs. Menard had held from the first.

Jennings' acknowledgment, however, makes the parents free to voice their feelings and to demand Jennings' life in punishment for the murder of their daughter.

The grief-stricken father says:

I have had no doubt for months that Mildred was murdered by Jennings.

I am confident that District Attorney Higgins will see that justice is done my daughter. I want the proceedings to pay the penalty for the murder of my daughter."

The grief-stricken mother, with tears streaming down her cheeks, called Jennings "A black-hearted villain."

That their "Mildred" should be murdered—slowly strangled to death by the very man she was trying to help and to reform, makes the parents' cry for vengeance all the more bitter.

Jennings himself is spending today in "solitary" in Charlestown State Prison. This is the regular preliminary to his sentence. Tomorrow he will be put to hard labor.

Regarded as "Bad Man."

The prison guards will watch Jennings vigilantly. He is regarded as a "bad" one in the worst sense of the word. He gained the reputation of being a prisoner at Charles Street Jail. He cursed incessantly, insulted Dr. Culley, the jail physician, threw locked pans at the eyes of one of his guards and generally conducted himself as a dangerous, desperate youth.

He may try these tactics at Charlestown, but he will get short shrift if he does. While the State Prison is run in a humane manner, there is not the slightest chance of Jennings or any other prisoner to break up prison discipline or anything like that.

That Jennings expects to stand the most radical consequences of his confession is indicated by one brief statement he made just before he was taken over to Charlestown. He said:

"You won't have any kick coming from me. I'll take anything they give me, even the chair if it comes."

Jennings' first statement in court, wherein he admitted the murder of Mildred Donovan, made court spectators gasp.

But his more detailed statement, made to an AMERICAN reporter while waiting in the detention pen, was a veritable catalogue of crime.

Told How His Victim Died.

The most dreadful part of the confession reeled off by the gib-tongued young murderer was where he told how Mildred Donovan died. Here is his description of the Dorcan girl's death, told in three dozen words:

"Mildred Donovan died by my hand. Look at my thumbs. See where this nail is broken. That happened in the struggle. But she died easy. It took eighteen minutes. She died at Revere Beach."

Jennings admitted having been arrested forty times.

He made the old plea of the ill-doer, that he "never had a chance." He had the stock complaint of the low-breaker, that the police hounded him.

"The Chelsea cops used me bad. They beat me up when I was a youngster," he growled.

In this connection it is interesting to note that the Chelsea police force is rejoicing of Jennings' character, as they found him through his boyhood, sans him up as a persistently bad boy, a tough youth and a persistent lawbreaker, despite the influences of a good home and good schools.

Whether Jennings ever "had a chance" or not, he committed two murders on his own confession, took part in another murder, for which his partner was sent to prison, and committed numerous other acts of crime and violence.

Here is a list compiled from his confession:

Took part in a murder in Michigan in 1910, for which his partner, Bert Smith, received a second degree murder.

Had a hand in "carving" three murders in the West.

Beat up Edward Cass in Everett so badly that the victim is now in an insane asylum.

"Sized up" an old man named Hill last year in Everett.

Murdered Mrs. Mildred Donovan because he thought she meant to "squeal" on him about the Hill hold-up. He strangled Mrs. Donovan on New Year's Eve.

Fresh from the Donovan killing, he went over to Boston and murdered William H. MacPherson by shooting him in a South End saloon on New Year's Day.

Jennings made it clear that he killed Mrs. Donovan for fear she would "squeal" on him for his connection with the Everett robbery.

"I intended to kill her in cold blood," he said, "and went to Malden for that express purpose."

Hunted for Everett Hold-up.

The Everett robbery which Jennings admits he committed occurred about four years ago. William Cass was crossing the hill above Glendale Park some time after midnight when he was attacked by two young men and robbed of his valuables. He was confined to a hospital several weeks. His description of the men caused suspicion to be directed toward Jennings and Smith, search for him was fruitless. The confederate of Jennings, named Kimball, was said to have been killed by a train later.

Jennings had remained away until his recent return from the West.

John A. Donovan, husband of the murdered Mildred Donovan, is stunned today at the awful confirmation of what he had suspected right along.

Mr. Donovan is clerk in the receiving department of the Leyland Steamship Company. He is unable to be at his desk today.

Jennings said he confessed to the murder of Mrs. Donovan "in order to save an innocent party."

"I refer to her husband," added the murderer.

It was well known that Mr. Donovan blamed Jennings for the troubles that had arisen between the Donovans. Mrs. Donovan, at the time of her death, had a divorce libel pending against her husband. She had been living with her parents again.

"Bad Carter"—using his pugilistic title—saved his confession until he had made a complete impeachment for the murder of McPherson in a South End saloon on New Year's Day.

"Bad Carter," started Judge Brown and others in the Suffolk Superior Criminal court room this morning, not only that he had murdered Mrs. Donovan, but also that he had committed "many other crimes."

"Carter's" confession was one of the shortest and strangest ever heard in criminal records. It began with thanks to Carter and counsel and ended with a boastful query as to what Judge Brown thought of it all.

Like Bolt From Sky.

While "Carter" had been suspected of the murder of Mrs. Donovan, he was called for a confession at this particular time.

The young pugilist had been convicted of the murder of McPherson and was in the Charles Street jail, awaiting sentence. He was brought before Judge Brown on exclusion of the Criminal Court in the afternoon to be sentenced. The latter was regarded as a formality, because a life term was a foregone conclusion.

But "Carter's" confession was anything but foregone, or even suspected.

After Judge Brown had passed sentence, "Carter" suddenly stood up in the cage and said:

"Your Honor, I want to say something."

Judge Brown gazed at the youthful dispersado and murderer a moment and asked:

"Why didn't you speak before I passed sentence on you?"

But, without answering that question, "Kid Carter" went on, in high-pitched voice:

"I want to say something. I want to thank you for your kindness and my lawyers for what they have done for me.

"I killed Mildred Donovan. That is only one of many murders I have committed and I want to confess to say. What do you think of that?"

Nobody had anything to "think" for a moment. The court room gathering was simply stunned at the awful disclosure made by the pale-faced prize-fighter.

Stunned by Carter's Words.

Then gradually the picture formed itself on the minds of those present of the murder of Mildred Donovan. They recalled, bit by bit, that her body was found back of Holy Cross Cemetery in Malden on New Year's morning, that she had been attending a New Year celebration in Boston, the night before, that "Kid Carter" had been with her at least some of that evening, that "Carter's" name had been mentioned in connection with the case.

The spectators recalled that "Carter" had shot and killed William H. MacPherson in a South End saloon on New Year's Day. It was for this crime that he was in court for sentence. The spectators realized that the latter was awaiting sentence, made no move toward the youth.

Then spectators realized that court was being addressed. The awful mental picture of closing court were carried out.

Then court officers beckoned to "Carter," to go out. They led him out to the detention room, where arrangements were made to take him to Charlestown to serve his life-term.

I. O. O. F. TO WORK DEGREE ON 100

The Massachusetts District I. O. O. F., Manchester Unity, will celebrate Patriots' Day at Brockton by a big meeting presided over by Grand Master Colin C. McIntyre of North Adams, and attended by all the grand officers. The degrees will be exemplified on more than 100 candidates.

Complete Confession of "Kid Carter"

Here is the complete confession of Kid Carter as given to the reporters in the detention pen while waiting to be taken to prison for life:

I want to give you gentlemen my statement. This is what I wanted to say in court. If it pleases Your Honor—just a minute, boys, I'm a little excited.

I wish to thank the court for the fair trial I had. I wish to thank Judge Cutler for all he has done for me in my case and also want to thank Lawyer Frost.

And last, but not least, I wish to thank Sheriff Quinn and his officers for the kind treatment they have given me while I was at the Charles street jail.

I want to tell it all, and I would like to tell it now. Of course, I admit the murder of Mildred Donovan.

I am confessing this in order to save any innocent party. I refer to her husband. Of course, he had nothing to do with it. He thought he is in Lynn and New York. I had a good reason for killing her. I was afraid that she would tell all that she knew about that Everett affair when we stuck up that man by the name of Hill.

Ready to Kill Anybody.

She knew all about it. I was afraid she would tell. Her father knew about it and he didn't like me. He was bringing pressure to bear on her. That's why I killed her. I had murder in my heart and was ready to put anybody out of the way that stood in my way. I had murder in my heart when I shot McPherson, I was making my getaway that day. I want to show you gentlemen where I got at this raincoat. There is blood here and here and here. This is Mac-Pherson's blood. I bought this coat the day after I killed Mildred Donovan.

When I had the trouble with MacPherson I was just going to the South Station to go out of town. I bought the raincoat as a disguise.

Mildred Donovan would go to any place I wanted her to go. I had been out of town before that, and I came back here with a partner of mine to "stick up" the Metropolitan Coal Company office at Revere Beach. It was a big cinch.

It was dead easy. The doctor said that Mildred Donovan died from an apoplectic fit. They are away off. It isn't the first time I have beaten doctors on expert testimony. I'm not telling this with any intention to brag. I am giving this statement voluntarily. Mildred Donovan died by my hand. Look at my thumbs. See where this nail is broken? That happened in the struggle. But she died easy. It took eighteen minutes. She died at 7:50.

"All a Gamble."

I don't care! It's all a gamble. I played my cards. Today was the last one. I never did a day's work in my life.

I would have been better if I had been used right. When I was a youngster, the Chelsea cops beat me up. They used to beat me. They hounded me. If it wasn't for that, I'd be all right today. They beaten the cops before. It was only in 1910 that I beat 'em out in Jackson, Mich. My partner, Bert Smith, was found guilty of second-degree murder out there.

But they couldn't get me. I got out it. I beat the expert medical witnesses at Ann Arbor and Harvard.

St. Paul Bonds Sell Slowly.

Only a little more than $20,000,000 of the $30,000,000 St. Paul 4½ per cent. general mortgage bonds taken by a syndicate headed by Kuhn, Loeb & Co. and the National City Bank have been sold.

It was stated that all the bonds sold went to small individual investors, insurance companies and savings banks.

Although the bankers received an offer from a dealer for the unsold portion of the offering, the bonds will be distributed by the syndicate, which intends to withhold them in the same way as the bulk of the issue was placed, except that the price will be increased one-quarter of a point, to 99¾.

Trade Figures for March.

The foreign trade of the United States for March does not compare well with the trade during March, 1912, according to the Bureau of Foreign and Domestic Commerce. Figures compiled by the Bureau of Statistics give the value of imports for last month as $155,461,405 as against $157,577,038 for March, 1912; the value of exports for March, 1913, in aggregating $187,354,859, as compared to $205,411,462 during March, 1912.

London Copper Quotations.

In the London copper warrants market at the opening spot was £67 5s, and futures 5s. In speaking of the advance by Calumet & Hecla of its price for Lake copper to sixteen cents a pound in the foreign market, it was stated that competitors say they have no knowledge of Calumet brands being offered in this market, indicating that at the moment it is sold all it cares to the home trade, but has some copper left for export business.

The electrolytic copper market is firm at 15 cents.

For the week ending yesterday copper exports totalled 7,364 tons, a comparative increase of 4,000. April increase to that date was 5,004 tons.

Financial News in Brief.

The Great Northern road will spend $1,250,000 for snow sheds in the Rocky Mountains this year.

Before President W. H. Truesdale of the Lackawanna road sailed for Europe he was asked what he had to say about the full crew law. "They beat us and we will have to take our medicine," he said briefly.

Cleveland Electric Illuminating Company stockholders are offered the right by directors to absorb $1,500,000 of common stock at par to the extent of 18 per cent. of present holdings.

Frank Trumbell, chairman of the Chesapeake & Ohio, said after a meeting of the board of directors that no reason for reducing the road's $ per cent. dividend.

The annual statement of Standard statement and the reduction of its rate reflected an improvement in the Balkan war situation. But the reduction had been discounted in the London stock market.

It is reported in the steel trade that the unfilled tonnage of steel bars in course. Some makers of agricultural implements are unable to get deliveries.

J. P. Morgan, son of the late head of the house of Morgan, has been elected a director of the New York, New Haven & Hartford road.

In regard to dissolution proceedings it was stated in New York this morning: "So far as could be ascertained the plan of the Union Pacific is chiefly to gain time for the disposal of the Southern Pacific stock of which the Union Pacific must divest itself."

The New York sub-treasury gained $140,000 from banks yesterday, and had gained $1,350,000 since Friday.

LATEST FROM TODAY'S STOCK MARKETS

Stock markets were dull this morning and prices worked lower. Pessimism appeared strong in trading circles. In the Boston market Boston & Maine declined more than two points in the first hour. Boston Elevated was down 1½ a few minutes after the opening.

The decline of 1¾ in such a stock as Amoskeag caused discussion about tariff cutting. Fruit was stronger. Some copperas appeared fractionally, including North Butte and Granby. Others which declined in early trading were East Butte, Mason Valley, Chino and U. S. Smelting.

Price changes in New York were narrow as a rule during the first hour. Most all of the leaders were lower. The market was very professional. Fifteen stock transactions totalled but little more than 85,000.

Attempts to get President John D. Ryan of Amalgamated, now in Butte, to express his views on the coast and the market failed to elicit any opinion. It is said he has never before refused to give his views on those subjects.

New York Market Opened Lower.

The slowness of subscriptions for the St. Paul bond issue, the result of which has been awaited with great interest by the trading element in the stock market, was a large influence in the opening hour in New York. Under pressure a number of issues declined. The St. Paul situation was said to emphasize the unfavorable condition of the bond market as a whole, aside from its effect upon that particular road.

In initial transactions American Telephone went down ⅝, and among other losses were Steel common ⅜, Union Pacific ¼, Reading ⅜, New York Central ⅜, Missouri Pacific ⅛, Canadian Pacific 1¼, Atlantic Coast Line ⅜, American Smelting ⅛, Amalgamated Copper ⅛, Chesapeake & Ohio advanced ⅛ and Pennsylvania made a fractional gain.

St. Paul opened at 106¾, or ⅝ under yesterday's final price.

The Curb was irregular.

In early trading the London market had a hesitant tendency which developed towards the close into a disposition to sag. American stocks were dull but above New York parity. Canadian Pacific continued firm.

Trade Figures for March.

The foreign trade of the United States for March does not compare well with the trade during March, 1912, according to the Bureau of Foreign and Domestic Commerce. Figures compiled by the Bureau of Statistics give the value of imports for last month as $155,461,405 as against $157,577,038 for March, 1912; the value of exports for March, 1913, in aggregating $187,354,859, as compared to $205,411,462 during March, 1912.

London Copper Quotations.

In the London copper warrants market at the opening spot was £67 5s, and futures 5s. In speaking of the advance by Calumet & Hecla of its price for Lake copper to sixteen cents a pound in the foreign market, it was stated that competitors say they have no knowledge of Calumet brands being offered in this market, indicating that at the moment it is sold all it cares to the home trade, but has some copper left for export business.

The electrolytic copper market is firm at 15 cents.

For the week ending yesterday copper exports totalled 7,364 tons, a comparative increase of 4,000. April increase to that date was 5,004 tons.

Financial News in Brief.

The Great Northern road will spend $1,250,000 for snow sheds in the Rocky Mountains this year.

Before President W. H. Truesdale of the Lackawanna road sailed for Europe he was asked what he had to say about the full crew law. "They beat us and we will have to take our medicine," he said briefly.

Cleveland Electric Illuminating Company stockholders are offered the right by directors to absorb $1,500,000 of common stock at par to the extent of 18 per cent. of present holdings.

Frank Trumbell, chairman of the Chesapeake & Ohio, said after a meeting of the board of directors that no reason for reducing the road's $ per cent. dividend.

The annual statement of Standard statement and the reduction of its rate reflected an improvement in the Balkan war situation. But the reduction had been discounted in the London stock market.

It is reported in the steel trade that the unfilled tonnage of steel bars in course. Some makers of agricultural implements are unable to get deliveries.

J. P. Morgan, son of the late head of the house of Morgan, has been elected a director of the New York, New Haven & Hartford road.

In regard to dissolution proceedings it was stated in New York this morning: "So far as could be ascertained the plan of the Union Pacific is chiefly to gain time for the disposal of the Southern Pacific stock of which the Union Pacific must divest itself."

The New York sub-treasury gained $140,000 from banks yesterday, and had gained $1,350,000 since Friday.

BOSTON STOCKS.

Following is the range of prices to 11:15 for leading Boston stocks:

	High.	Low.	11:15.
RAILROADS.			
Boston Elevated ...	97½	97	97
Boston & Maine ...	66	64	64½
N. Y., N. H. & H...	115¾	115¼	115½
Americas	129½	129¼	129½
New England	148	148	148
MISCELLANEOUS.			
United Fruit	162½	162½	162½
MINING STOCKS.			
Allouez	38	36	36
Arcadian	2	2	2
Daly-West	5	5	5
Granby	63¾	63½	63¾
North Butte	36	35	35
Old Colony	6	4½	5
Tamarack	30¼	30¼	30¼
UNLISTED SECURITIES.			
Amalgamated	77¼	76¾	77¼
East Butte	13¼	12¾	12¾
Hedley	32¼	32¼	32¼
Keyr Lake	3⅝	3⅝	3⅝
Mason Valley	8¾	8½	8⅝
Swift & Co	106	106	106
U. S. Smelting	41	41	41

BOSTON CURB.

Following is the range of prices to 11:15 for leading Curb stocks:

	High.	Low.	11:15.
QUALIFIED LIST.			
Bay State Gas	19c	19c	19c
Bentz Central	2¾	2¾	2¾
Calumet	2 15-16	2 13-16	2 15-16
Chief Con.	1 7-16	1⅜	1⅜
First National	2¾	2 3-16	2 3-16
Mexican Metals	1⅝	1⅝	1⅝
Ohio Copper	90c	80c	90c
South Lake	6¼	6¼	6¼
UNQUALIFIED LIST.			
Alaska Gold	13½	13⅜	13½
Bingham Mines	3⅜	3⅜	3⅜
Butte Coalition	1 7-16	1 7-16	1 7-16
United Verde Ex....	70c	70c	70c

FORBES HITS STANDARD OIL "FLIM-FLAMS"

By B. C. FORBES.

Business Editor of the American.

Will the Standard Oil people never learn? Do they mean to continue indefinitely the flim-flamming of investors?

What would you think of it if you had been induced, by the declaration of regular dividends at the rate of twenty-five per cent. annually, to purchase a stock very highly spoken of and then, having paid $625 for a share for it, were coolly told that your dividends had been not lowered but stopped entirely? Wouldn't you feel disposed to invite the postal authorities or the Department of Justice to look into the methods by which such profitable parties could not be placed behind prison bars? The price per share, let it be repeated, was not a few cents or a few dollars, but $625!

This is exactly what one of the Standard Oil Companies has done.

The dark lantern, mole and corner, open and shut methods that the Standard Oil people employ for the undoing of investors, have been insulting to every sense of decency and square dealing, but nothing quite so brazen as their action of yesterday had formerly been attempted. Without a moment's notice to holders who relied on its good faith kept in ignorance, the Prairie Oil and Gas Company, which is practically owned by Standard Oil magnates, agreed to stop paying even $1 per quarter.

The oil trust was fond of bleating about the widows and orphans whose precious legacies had been intrusted to their guardianship and whose interests the directors had so much at heart. Well what of widows and orphans whose all has been invested in the Rockefeller stock, Prairie Oil and Gas? Oh, yes, it is true that their property is owned by bankers supposedly close to No. 26 Broadway. It was no gamble, but a sound investment, paying 25 per cent. dividends and likely to pay much more later, the Standard Oil following declared.

How are widows and orphans, dependent for their living upon this Rockefeller security, to procure the things needed to sustain existence now that their income, which they had been assured was to be 25 per cent. annually or if without one word of satisfactory explanation? Has No. 26 Broadway no tears to shed for them? Must they go hungry until the Prairie Oil directors see fit—perhaps after some dividend disbursements—after the price of their shares has fallen $100 or $200 more?

The stock slumped some $60 a share yesterday. What golden opportunities for those in the inside, if those who secretly planned to stop payments.

NEW YORK STOCKS.

Following is the range of prices to 11:15 for leading New York stocks:

	High.	Low.	11:15
RAILROADS.			
Atch., T. & S. F...	101⅞	101⅜	101⅜
Balt. & Ohio	99⅝	99⅛	99⅛
Canadian Pac	244⅛	243⅞	244⅛
Ches. & Ohio	67⅛	66⅝	67
C. M. & St. P.....	100¼	99⅝	100¼
Erie	30⅛	30	30
Gt. North'n pf	127⅝	127¼	127⅝
Lehigh Valley	160	160	160
Missouri Pac	37⅛	37⅛	37⅛
N. Y. N. H. & H....	115¾	115¼	115¼
Northern Pac.	115⅝	115⅛	115⅝
Pennsylvania	116¼	116⅛	116⅛
Reading	165¼	164⅝	165¼
Rock Island	21⅝	21⅜	21⅜
Southern Pac.....	100¾	100¼	100¾
Union Pac.	153⅜	153	153¼
INDUSTRIALS AND MISCELLANEOUS.			
Amal. Copper	77¾	76⅞	77¼
Amer. Sm. & R.	69	68⅝	69
Amer. Can	34⅛	33⅝	34⅛
Amer. Can pf.....	93¼	93¼	93¼
Col. Fuel & Iron ...	34	34	34
Cal. Petroleum.....	43⅝	42⅝	43⅛
Mex. Petroleum.....	63¼	60⅝	62¾
N. Y. Air Brake....	62⅝	61⅞	62⅛
Utah Copper.....	53⅝	53⅜	53⅝
West. El & Mfg....	64	64	64

WASHINGTON SEVEN-DAY

Personally-Conducted Tours

April 25 and May 9, 1913

Round-Trip Rate from Boston.... $27.00

($28.00 for Tour of May 9)

Stop-over at Baltimore, Philadelphia and New York returning

For detailed information apply to RODNEY MACDONOUGH, New England Passenger Agent, 5 Bromfield Street, Corner Washington Street, Boston, Mass.

Pennsylvania R.R.

BLACK FOXES

United States Consul Wesley Frost, Charlottetown, Prince Edward Island, reports as follows:

"A phenomenal expansion is taking place in the Black Fox industry on Prince Edward Island. Although a report upon this subject was published by the United States Consular and Trade Report for April, 1911, the development since that time has been so rapid and so important that an entirely fresh treatment is called for.

The ranch of the Massachusetts Silver Black Fox Company will be situated near Charlottetown, Prince Edward Island, and will contain fourteen pairs best bred Silver Black Foxes, for which we have signed agreements.

Foxes in these ranches have increased in value from 50% to 100% this year, and stockholders refuse to part with their holdings at double the contract price.

Prices on Black Foxes are steadily increasing. The business is secure, as the breeders will be unable to supply the demand for many years to come.

The Massachusetts Silver Black Fox Company are offering a limited amount of their stock at par, $100.00 a share. Almost all companies that have been formed have been oversubscribed, those desiring to become interested in our company should subscribe at once. Take out as many shares as you can afford. Those engaged in this business have the stock in the Massachusetts Silver Black Fox Company should be worth double its par value in one year. 25% of amount subscribed for must accompany the application, and the balance on or before August 1, 1913. Write, telephone or call at our office for prospectus, which contains information from reliable sources.

MASSACHUSETTS SILVER BLACK FOX CO.

53 STATE ST., Room 813, BOSTON, MASS.

Tel. Fort Hill 4949

BACKACHE IS A DANGER SIGNAL

Kidney Troubles, Bladder Disorders, Rheumatism, and Serious Diseases Follow.

There are other symptoms, such as pains in the region of the kidneys, nervousness, dizziness, tired and worried feeling, weak bladder, or urinary troubles, but backache is most dangerous, for the slightest kidney derangement if neglected, will develop into the deadly Bright's Disease, Dropsy, or Diabetes.

It is folly to endure backache, but needless, for you to suffer and endure the tortures of these troubles, for the new discovery, Crozone, promptly ends all such misery.

There is no more effective remedy known for kidney, bladder remedy and rheumatism than this new scientific preparation, because it removes the cause. It soaks right into the kidneys, through the walls and linings, cleans out the clogged up pores, neutralizes and dissolves the poisonous uric acid and waste matter that lodge in the joints and muscles and cause those terrible rheumatic pains, and makes the kidneys filter the poison from the blood and drives it out of the system.

Three doses of Crozone a day for a few days is often all that is ever needed to relieve the worst backache or reverse those disagreeable urinary orders, and you can take it with the utmost confidence that nothing on earth will so quickly reach the worst case of kidney, bladder trouble, or rheumatism.

You will find Crozone different from all other remedies. It is so prepared that it is pleasant and impossible to take it into the human system without results. An original package costs but a trifle, and druggists are authorized to return the purchase price if Crozone should fail in a single case.

THE BOSTON AMERICAN

Published Daily and Sunday at 90 and 92 Summer Street, Boston, Mass.

BRANCH AMERICAN OFFICES. NEW YORK: TIMES BUILDING. CHICAGO: 1020 TRIBUNE BUILDING. Entered at the Boston Postoffice as Second-Class Matter. NEW YORK CITY, OR 902 TIMES BUILDING, CHICAGO, OR 1020 TRIBUNE BUILDING.

NEW ENGLAND NEWSPAPER PUBLISHING CO.

Entered as second class matter June 4, 1907, at the postoffice at Boston, June 4, 1907, at the postoffice at Boston, under the act of March 3, 1879.

Terms: Daily (Six Only) and Sunday Edition, Postage Included for United States, Canada and Mexico.

Daily only:	
One month	$0.50
Six months	2.75
One year	5.00
Sunday only:	
One month	$0.50
Six months	2.50
Daily and Sunday:	
One year	$6.00
Six months	3.25
One month	.55

In Provinces subscriptions add postage at rate of 1 cent per copy daily and 2 cents per copy Sunday.

KEEP THIS AD IT'S WORTH $1.00

Any new patient presenting this ad. will receive $1 worth of work to demonstrate that our painless methods are right. Examination and estimates without charge. This places you under no obligation to have more than the dollar's worth of work.

3.00 Best Bridge Work 3.00
Pure 22K Gold Crowns.
Work Guaranteed 10 Years.

A scientifically constructed rubber plate, gives lasting comfort and satisfaction, anchored by Newsoms Suctions. Doesn't drop. Easy to remove. Hygienic. Be satisfied. ALWAYS INSIST ON THE GENUINE. NEWSOMS SUCTIONS. WHERE THEY ARE. Shown and demonstrated FREE. Come here in the morning and have us extract your old teeth FREE and get home at night with a new set that fits your mouth perfectly. Lady Attendant.

Gold Fillings $1.00 up. Silver Fillings 50c.

5.00 Full Set of Teeth 5.00
Best red rubber thin roof
Gold Teeth Free on Plates

(A) **DR. HEWSON**

695 Washington St., Boston
Hrs. 8:30 to 6. Sat. 8 to 8. Sun. 9 to 1.

FORBES HITS STANDARD OIL "FLIM-FLAMS"

By B. C. FORBES.

Business Editor of the American.

Will the Standard Oil people never learn? Do they mean to continue indefinitely the flim-flamming of investors?

What would you think of it if you had been induced, by the declaration of regular dividends at the rate of twenty-five per cent. annually, to purchase a stock very highly spoken of and then, having paid $625 for a share for it, were coolly told that your dividends had been not lowered but stopped entirely? Wouldn't you feel disposed to invite the postal authorities or the Department of Justice to look into the methods by which such profitable parties could not be placed behind prison bars? The price per share, let it be repeated, was not a few cents or a few dollars, but $625!

This is exactly what one of the Standard Oil Companies has done.

The dark lantern, mole and corner, open and shut methods that the Standard Oil people employ for the undoing of investors, have been insulting to every sense of decency and square dealing, but nothing quite so brazen as their action of yesterday had formerly been attempted. Without a moment's notice to holders who relied on its good faith kept in ignorance, the Prairie Oil and Gas Company, which is practically owned by Standard Oil magnates, agreed to stop paying even $1 per quarter.

The oil trust was fond of bleating about the widows and orphans whose precious legacies had been intrusted to their guardianship and whose interests the directors had so much at heart. Well what of widows and orphans whose all has been invested in the Rockefeller stock, Prairie Oil and Gas? Oh, yes, it is true that their property is owned by bankers supposedly close to No. 26 Broadway. It was no gamble, but a sound investment, paying 25 per cent. dividends and likely to pay much more later, the Standard Oil following declared.

How are widows and orphans, dependent for their living upon this Rockefeller security, to procure the things needed to sustain existence now that their income, which they had been assured was to be 25 per cent. annually or if without one word of satisfactory explanation? Has No. 26 Broadway no tears to shed for them? Must they go hungry until the Prairie Oil directors see fit—perhaps after some dividend disbursements—after the price of their shares has fallen $100 or $200 more?

The stock slumped some $60 a share yesterday. What golden opportunities for those in the inside, if those who secretly planned to stop payments.

NEW YORK STOCKS.

Following is the range of prices to 11:15 for leading New York stocks:

	High.	Low.	11:15
RAILROADS.			
Atch., T. & S. F...	101⅞	101⅜	101⅜
Balt. & Ohio	99⅝	99⅛	99⅛
Canadian Pac	244⅛	243⅞	244⅛
Ches. & Ohio	67⅛	66⅝	67
C. M. & St. P.....	100¼	99⅝	100¼
Erie	30⅛	30	30
Gt. North'n pf	127⅝	127¼	127⅝
Lehigh Valley	160	160	160
Missouri Pac	37⅛	37⅛	37⅛
N. Y. N. H. & H....	115¾	115¼	115¼
Northern Pac.	115⅝	115⅛	115⅝
Pennsylvania	116¼	116⅛	116⅛
Reading	165¼	164⅝	165¼
Rock Island	21⅝	21⅜	21⅜
Southern Pac.....	100¾	100¼	100¾
Union Pac.	153⅜	153	153¼
INDUSTRIALS AND MISCELLANEOUS.			
Amal. Copper	77¾	76⅞	77¼
Amer. Sm. & R.	69	68⅝	69
Amer. Can	34⅛	33⅝	34⅛
Amer. Can pf.....	93¼	93¼	93¼
Col. Fuel & Iron ...	34	34	34
Cal. Petroleum.....	43⅝	42⅝	43⅛
Mex. Petroleum.....	63¼	60⅝	62¾
N. Y. Air Brake....	62⅝	61⅞	62⅛
Utah Copper.....	53⅝	53⅜	53⅝
West. El & Mfg....	64	64	64

WASHINGTON SEVEN-DAY

Personally-Conducted Tours

April 25 and May 9, 1913

Round-Trip Rate from Boston.... $27.00

($28.00 for Tour of May 9)

Stop-over at Baltimore, Philadelphia and New York returning

For detailed information apply to RODNEY MACDONOUGH, New England Passenger Agent, 5 Bromfield Street, Corner Washington Street, Boston, Mass.

Pennsylvania R.R.

BLACK FOXES

United States Consul Wesley Frost, Charlottetown, Prince Edward Island, reports as follows:

"A phenomenal expansion is taking place in the Black Fox industry on Prince Edward Island. Although a report upon this subject was published by the United States Consular and Trade Report for April, 1911, the development since that time has been so rapid and so important that an entirely fresh treatment is called for.

The ranch of the Massachusetts Silver Black Fox Company will be situated near Charlottetown, Prince Edward Island, and will contain fourteen pairs best bred Silver Black Foxes, for which we have signed agreements.

Foxes in these ranches have increased in value from 50% to 100% this year, and stockholders refuse to part with their holdings at double the contract price.

Prices on Black Foxes are steadily increasing. The business is secure, as the breeders will be unable to supply the demand for many years to come.

The Massachusetts Silver Black Fox Company are offering a limited amount of their stock at par, $100.00 a share. Almost all companies that have been formed have been oversubscribed, those desiring to become interested in our company should subscribe at once. Take out as many shares as you can afford. Those engaged in this business have the stock in the Massachusetts Silver Black Fox Company should be worth double its par value in one year. 25% of amount subscribed for must accompany the application, and the balance on or before August 1, 1913. Write, telephone or call at our office for prospectus, which contains information from reliable sources.

MASSACHUSETTS SILVER BLACK FOX CO.

53 STATE ST., Room 813, BOSTON, MASS.

Tel. Fort Hill 4949

Theatres

BOSTON Evenings at 8. Matinee Tomorrow at 2.
MACLYN ARBUCKLE
The Star & Klaw-Erlanger's Dramatic Production
THE ROUND UP
134 PEOPLE 20 HORSES COWBOYS INDIANS
SPECIAL PRICES 25c to $1.00 NOTHING HIGHER

FRI. AFT. APR. 25 Seat Sale Now
Actors' Fund Benefit
6 Hours of Solid Entertainment
MAMMOTH BILL
Geraldine Farrar, Mme. Trentini, Otis Skinner, John Craig, Marie Arbuckle, Edward Abeles, Lulu Glaser, Mme. Nordica, Mme. Jomelli, San Co., Albert Opera Co. and B. F. Keith's Vaudeville Headliners and Stars of Other Arts from Everywhere. 100 Other Vaudeville, Operatic, Concert Stars from Trentini Floor to Gods.

PLYMOUTH THEATRE
Tel. 5330
Last 2 Weeks. Mat. Tomorrow 2:15
IRISH PLAYERS
TONIGHT—"Kathleen ni Houlihan," "Work," "Spreading the News," "The Rising of the Moon."
Next Mon.—2 Weeks Only—Each Night
MISS HORNIMAN'S COMPANY
From the Gaiety Theatre, Manchester, Eng.
Mon., Tues., Wed. nights and Thursday matinee, "Irish Fairy Tales." Thurs. night and Sat. matinee, "Pot Luck." Fri. night and Sat. matinee, "The Silver Box."

B.F. KEITH'S THEATRE
The Recognized Home of Continental
PETER
"The PURPLE LADY"
B. A. Rolfe's Big Musical Comedy
3—BIG Vaudeville Features—3
FIRST OHIO FLOOD PICTURES

PARK Evs. Prompt 7:45.
Mats. Wed. & Sat. 1:45.
"A Play to Be Seen at Any Cost"
Otis Skinner
IN "AN ARABIAN NIGHT"
Kismet
Seats on sale for all remaining performances.

COLONIAL THEATRE
Mats Tomorrow & Wed. at 2.
World's Greatest Musical Show.

Auto News

By J. C. KERRISON.

No less than eight cars have been entered for the day and night non-stop contest promoted by the Chicago Automobile Club, to be run June 25 to 29, from Chicago to Boston. The first entry received was that of a Packard car, entered by E. C. Emerson. The remainder are two Abbott-Detroit cars, two Stoever-Detroits, two Imperials and one Chase car.

It is possible that Boston will be represented by at least one, if not two, entries from the Lenox Motor Car Company, as the local concern has taken considerable interest in the event. The Hollander Motor Company is seriously considering the advisability of entering two Metz cars which, it will be remembered, did such excellent work in the last Glidden tour.

* * *

The reliability hill climbing and fuel economy test is scheduled to be held in New York on May 14 and 15 next. This competition is to combine reliability, hill climbing and fuel economy, for a total of 1,000 points. Reliability is to count 600 points, all climbing and fuel economy 200 points each. The route will cover 265 miles, with one and one-tenth miles of climbing averaging 6 per cent grade.

The winner in each grade will get a plaque mounted in gold. Special and sweepstake prizes will be given for the best all-round performances in the separate divisions of the contest. A prize will be given for the driver who averages nearest to his course in the official time at a secret point between New York and Newburgh.

* * *

President George A. Kissel of the Kissel Motor Car Company has confided to a reporter of the Los Angeles Times some highly interesting figures regarding the extraordinary growth of Kissel Kars since the company's organization in 1906.

In the first year of its corporate existence the company put out 200 pleasure cars, the second year 550. In 1908 the number grew to 725, in 1909 to 1,100, in 1910 to 1,500, and in 1911 to 1,700.

Last year 2,200 pleasure vehicles were built, and the number this year will easily reach 4,500. The first commercial car was turned out in 1910, and the output in 1912 was 600, with the schedule for 1913 nearly doubled.

Real Estate for Sale.
12½¢ a line of 7 words. 25¢ display.

Builders' Opportunity!
Waverley Tract—North Brighton.
LARGE number of lots—6,000 square feet; for 8-family houses to better proposition on market; price $900 a lot; easy terms if desired; flats rented before houses are built; sand and gravel enough on lots to build cellar and plaster house; 10 minutes from Central sq. subway or Hanover and No. Beacon st. cars pass Waverley st.; sciences on land April 19 and every day thereafter; make this your day; don't delay. Get to map this sale. GEO. H. BURNS, 383 Cambs st., Newton. 381 Wash. st., Brighton.

NEWTON BARGAINS.
DESIRABLE 9-room house in excellent location, with large lot, trees and garden; price reduced from $6,500 to $5,900 for quick sale; also 10-room house with sale room and 2-car garage; very near everything and a bargain at $5,400. JOHN T. BURNS, 383 Centre st., Newton.

BRIGHTON.
ON HIGH LAND, overlooking river, beautiful 8-family house with hot water heat and every convenience; large lot; house 2 years old and never idle a day; rents $1,020; price $9,500; $1,000 down. GEO. H. BURNS, 383 Cambs Centre st., Newton. 381 Wash. st., Brighton.

MELROSE
$2,500—HOUSE, 6 rooms, bath, furnace, range, gas in kitchen, fruit trees, 5,057 ft. land, near electrics, good condition; $600 cash. JOHN H. MATCH.

$2,200—7-ROOM COTTAGE, h. w. floors, nicely papered and painted, set tubs, cemented cellar, set tubs, to fine neighborhood; choice for a garden, etc.; 20 min. to Scollay sq. Main st., Melrose, Mass.; open. City Hall.

NEDHAM.
DESIRABLE land in lots from 10,000 ft. upwards, good high, clear land, overlooking large farm; reservation, short distance from Charles River, well situated on line of electric from Forest Hills; handy to electrics, churches, and insure good neighborhood, can be bought very reasonable and on easy terms; size of lots and location suits you best. Ask for FRED L. ZINGIEBEL, Great Plain av.

SOMERVILLE—Excellent location, 5-family house, 12 and 25 minutes to Scollay sq.; rents $1,020; price $9,500; $1,000 down; also 8-family house, 4,000 ft. of land, all up-to-date improvements; good condition; rents $1,020; price $9,500; terms. L. W. BLANCHARD, 2102 Highland av., Somerville.

HOUSE—5 rooms, 1 unfinished attic, hot water heat, gas, bath and toilet, cellar, 1,500 ft. land, poultry house, fruit trees and garden, cars pass door; assessed for $4,000, sacrifice at $3,900; will sell at a sacrifice, now is your chance. A. L. BETTER & CO., 60 Broadway, Revere.

FOUR bungalow camps, 12 miles from Boston; near electrics. GAVIN, 376 Dudley st.

Clothing.
18¢ a line of 7 words. 25¢ display.

PEOPLE OUT OF WORK CALL AT
MARKS & CHESTER
WHERE YOU CAN BE FITTED OUT FOR SPRING AND SUMMER CLOTHING ON THE FAMILY TAILOR, 10 PER CENT OF HONEST DEALING.
Largest variety in New England, "enabled for slightly worn and nicest students' clothing made leading tailors; big lot of fancy vests and trousers from $1.50 up; highest prices paid for suits and cast-off clothing.
106 DUDLEY ST., COR. DUDLEY SQ.
Near Dudley St. Station.
The only store of its kind in Boston.
Open evenings till 9; Saturdays 11.

STUDENTS'
CLOTHING
SUITS $15 TO $25
Dress well at low cost
LINSKY & COHEN
1206 Washington St.
Near Dover St. Elevated
OVERCOATS, $15 TO $25
Saturdays till 11 P. M.

SEE MAX KEEZER
For Harvard Students'
SLIGHTLY WORN CLOTHING.
THE largest variety of slightly worn students' and other clothing; highest prices paid for cast-off clothing; send for 1259 Main st., Cambridge, Mass.; west sq., Mass.

KEEZER $60 COLUMBUS AV., near Dartmouth st.; the only store of its kind in Boston that has for sale Harvard students' clothing; also Prince Albert suits for sale or to let; open evenings till 9; Saturdays to 11; tel. 2320 Back Bay.

GREAT BARGAINS in slightly used great; sizes 44 to 48; dress suits, overcoats, tuxedos, $2 up; skirts. DE GROOT, 847 Tremont st.

WORN CLOTHING wanted; highest prices; sixty last. BRIDGMAN, 19 Horizon st., room 53.

SOMERVILLE.
MEN'S DRESS SUIT PARLORS, 36 Boston st.

Storage.
15¢ a line of 7 words. 25¢ display.

FREE STORAGE.
WRITE or telephone for free term contract for storing of pianos, furniture, etc.; also for packing, teamsters and parcel delivery; lowest rates; best warehouse in Boston. GEO. H. BURNS, 383 Cambs st., Newton. 381 Wash. st., Brighton. 3020 Wash. st., tel. Roxbury 21.

PIUS SPONGE WAREHOUSE CO., tel. Oxford 848 Washington st.; 640 rooms, $1 month up.

Poultry and Supplies.
15¢ a line of 7 words. 25¢ display.

FOR SALE.—Homers for flying, fantails, pouters, tumblers and choice pigeons of all colors; cats, canaries, birds, large cement for squab breeding and 4 houses; 1 cheap; must clear; leaving. P. SYLVESTER, Proctor av., Revere, Mass.

Sewing Machines.
15¢ a line of 7 words. 25¢ display.

$25 WHITE sewing machine, will sell for $5; as new. 78 Dix, Roxbury American.

GOING WEST—Will sell my $60 Singer, good as new, $8. Apply 362 Somerville av., Somerville.

Real Estate for Sale.
12½¢ a line of 7 words. 25¢ display.

Real Estate for Sale.
12½¢ a line of 7 words. 25¢ display.

Real Estate for Sale.
12½¢ a line of 7 words. 25¢ display.

Grand Opening Land Contest!
RIVERBANK TERRACE, BILLERICA
ALL FREE { 5 Bungalow Lots, Worth $50.00 Each / 10 Checks, each Worth $20.00 in Land / 25 Checks, each Worth $10.00 in Land } TOTAL $700.00 FREE!
THIS REBUS DESCRIBES RIVERBANK TERRACE—Can You SOLVE IT, or Is It Too Hard For You?
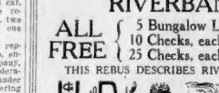
Conditions of Contest—Costs you absolutely nothing—Solve this Rebus—Enclose it in an envelope with your name and address—Deliver your envelope in person to our Agents wearing Green Badges marked "Riverbank Terrace" at the North Station, Tuesday, April 15th, Patriots' Day, Also Wednesday and Thursday at 12:30 P. M.—In return our Agents will furnish you FREE railroad tickets to our property—Riverbank Terrace, Billerica. Persons under 21 years of age not entitled to take part in this contest—The prizes will be awarded to the winners by competent judges in the Pine Grove Playground at Riverbank Terrace the same day the answers are handed to our agents.
COME! YOU MAY WIN ONE OF THE FREE LOTS
Trains leave North Station, Track 15, Patriots' Day, April 19th, at 1:30 P. M.
and Sunday, April 20th, at 12:30 P. M.—DON'T BE LATE!
A. ADELMAN REALTY CO. 1029-1030 Old South Building Boston

Mr. BROWN OF BEDFORD
New Cottages — House in Village
With Land in Lots to Suit. 3 Min. to Depots and Electrics. — Six Rooms, all Improvements. Low prices. Terms to Suit.
Six Bungalows — Two Cottages
On Concord River, for Sale or to Rent, Furnished or Unfurnished. — Near Billerica Car Shops. Nearly Completed. Prices Low.
ONE HUNDRED ACRES
NEAR ELECTRICS—TOWN WATER.
SOLD IN LOTS TO SUIT
Full Commission Paid to Brokers
TEL. LEX. 113-4

FELLSWAY HEIGHTS
MELROSE HIGHLANDS
APRIL 19th OR BEFORE
New single houses, choice lots, on Perkins St. and Warwick Road. Don't waste your time and money on worth less lots. Good streets, sewers, trees, etc. Unequalled investment opportunity. Apply or address
J. T. NOWELL
Telephone Main 330 / Melrose 7
42 COURT STREET
BOSTON

BUNGALOW LOTS
$29 to $98
$5 DOWN; strictly high-class American neighborhood; 5c fare; Wellington, Malden, Everett, Wellesley Oaks sqs. Wellesley Park, 12½-cent fare; among the others, also grand local on April 19 or Sunday next; office on land open every afternoon, Sundays and holidays, take Framingham, Natick or Worcester local car and get off at Cochituate station. H. L. WYATT, special agent, 101 Tremont st., rm. 1109.

R.B.Smith, 672 Tremont St.
$5,250—WIDOW'S home on Commonwealth av.; brick, tiled vestibule and bath, steam heat, hardwood floors, in. All owner is a sacrifice at the price. SMITH, 672 Tremont st.

MALDEN—3-family, well rented, good condition $6,000, easy terms. To trade. SMITH, 672 Tremont st.

MEDFORD HIGHLANDS—On improved street, only 5 left; choice, out-of-town lots; 5c fare; 20 min. to other things on our list, come see it. R. B. SMITH, 672 Tremont st. Tremont st. for directions Saturday.

J. D. BRUCE.
ROXBURY—5-family house, 10 rooms, bath, 2 sets of improvements, good repair, in a desirable locality; price $3500, or exchange for 2-flat house. J. D. BRUCE.

ASHMONT—Peabody sq.—2-apartment of 6 rooms below, 7 above, no attics, separate entrances to heaters, all improvements, in good condition for house and investment; assessed $5,400; want offer. J. D. BRUCE, 29 Dudley st.

WOLLASTON.
A. M. JAMESON, real estate, office at residence, Wollaston, 127 Walter av., or 1 Washington st., tel. Quincy 1251-M; houses for sale, rent, exchange or building lots; also mortgage loans; want to let; building lots; all shown with pleasure any time; 5 min. from electric cars; 20 min. to Boston; houses with stable, under $6,000; others at various prices; terms to suit you.

Great Bargain
A FINE large house, 10 rooms (improvements), together with four small cottages, large well of fine water, all for sale at one price; or will sell to building lots, in the centre of Milton, 25 miles from Boston. E. G. SMITH, 15 Ware st., Milton. New York office, 1123 Broadway.

SOMERVILLE.
TWO-FAMILY HOUSE with large lot, fine location, 6 rooms, bath, set tubs, steam heat; $3,000; 4-family house (South Boston), good repair, good street, fine lot with estate at 6 per cent; no offer refused. Apply 942 Broadway, W. Somerville.

FOR SALE—BEACHMONT.
HOUSE—11 rooms, bath, furnace, good lot of land; 5c fare; owner must move; price $2,800, terms. A. W. GURNEY, 15 State st.

ROXBURY—2-family house, 7-7, 3-4-in.; 5-family, $5,950, 5-family, 12-r., $6,500; 8-family, $9,000; 2-family, 6-6, $5,000; 3-family, $6,200, with $1,000 cash, 2 stores and 2 suites, rents $904. Yards Realty Co., 2 Scollay sq.

WOLLASTON—$3,000, cozy 6 room house, new, semi-bungalow style, all conveniences, every modern equipment, good neighborhood, handy to electric cars, Wollaston station; owner will sell at a bargain. HOWARD D. Brook st., Wollaston. Phone Quincy 2282-J.

ROXBURY—Near Dudley station, 2-apartment, single house, with 12 rooms, occupied by owner, one car line to Scollay sq.; price $11,000. KENAN, 50 Congress st.

ROXBURY—3-family house, 17 rooms, all modern improvements, rented $75 month, easy terms, $6,000. EDMAN & CO., 22 Pine Hill av.

ONE LOT land containing 6,500 sq. ft., cor. Stanley and Home sts., Dorchester; will sell at a bargain. G. W. AYLES, 99 Prospect st., Dor., tel. 1020.

FARMS FOR SALE
NORTH, SOUTH AND WEST OF BOSTON
Buy from the leading farm agency in New England. Many branch offices. Write or come at a week-end for our illustrated catalogue. Tell us what you have first and foremost. Everything in outfitting your wants, or, better still, call at our Boston office, where we have a list of farms in County and other desirable sections of New England to select from; will pay cash for desirable farms.

As Purchasing Agents
We lend all others in buying farms for business men for country homes.

Donaldson, Ingalls & Co.
294 WASHINGTON ST., BOSTON, MASS.

ASHCROFT HEIGHTS
HOUSE LOTS
ARRANGE FOR INSPECTION ON 19TH
Right in Roxbury—Beautiful Location
A SETTLED COMMUNITY
FINE SCHOOLS, CHURCHES, STORES
HANDY TO TRAINS AND TROLLEY
Convenient to Boston and other suburbs; especially desirable for those who work in the city; gardens or suburban homes; terms reasonable; for those wishing real home environment, cash or easy terms. Further particulars upon request. R. E. HUBBARD, Old South bldg.

LOTS $9 $1 DOWN 50c WEEK
Free Excursion April 19, at 11:30
1 MINUTE to Wilmington station, fronting on 2 streets; 30 home to Boston and 20 minutes to Lowell; the Spring opening sale; most ample facilities for buyers; special train leaves at 11:30 in front of track 15, North Station; free excursion; come and see it. J. D. HILLS & CO., owners, 31 State st. SUBURBAN LAND CO., Inc., 804 Old South Bldg., Boston.

Highland Station
WEST ROXBURY.
CHOICE lots on Maple st. and Acorn rd., Highland Station, in the midst of new homes with sewer, water, gas and electricity, $500 to $750; easy terms; Charles river and Maple st. offices; cor. Maple and Weld sts., tel. Roxbury 1062.

A. E. WALKER
178 Devonshire st. Boston. Hours 10 to 1, 3 to 5. Sundays 10 to 1. Tels. Main 2262-W, Quincy 1458-R.
The man who will find you what you are looking for, and will see that you get value for your money.

L. S. & H. BARKER.
28 NORFOLK ST. (Codman sq.) DORCHESTER.
DORCHESTER—Low rent buys double 2-room cottage with all conveniences; one unit for store or office; price $2,500; terms. See Lee Real Estate, 2 Scollay sq.

$500 DOWN—Nearest, over Pope Hill; nine 5-r. rooms, all modern conv., 5,000 ft. land, fruit trees, garden; rent $30; price $3,500; easy terms. SUB REALTY.

$250 DOWN—5-room cottage, 7,000 ft. land; big bargain; $1,450; easy terms. SUB REALTY.

$300 FOR 2-FAMILY, 2,000 ft. of land; see this for $2,300. SUB REALTY CO.

WORKINMEN'S bungalow on easy terms. SUB REALTY CO., 31 Milk st.

$5,800—NEW 2-apartment house, nothing like them at price, ideal neighborhood, at Waverley, about 10 minutes from cars, lower 7-room 2-story room, modern conveniences; see them and decide. C. S. SCOTT, Waverley av.

LAND for sale, nice building lots, central location, near to park, street renamed, cars, water, low price, terms. DR. E. W. FINN, 5 Franklin sq., Dedham.

ASK F. B. KELLY, rm. 15, Richardson bldg., Winter st., what he has got in FARMS, DWELLINGS, BUSINESS LOCATIONS, BUILDING LOTS OR RENTS.

Real Estate for Sale.
12½¢ a line of 7 words. 25¢ display.

BROOKLINE
FISHER HILL
Ready for occupancy 10 rooms, 3 baths, finishings, hardwood floors throughout, 12,280 sq. ft. of land, with ample room for garage. RUSSELL.

Upper Apartment
IN TWO-FAMILY HOUSE.
SITUATED on one of the most attractive streets on Fisher Hill; 7 rooms and bath; hardwood floors, open fireplaces, electric lighting fixtures; hot-water heat; tenant may have privilege of purchasing if he so desires, giving him a chance to occupy before buying. RUSSELL.

At a Reduced Price
FOR SALE—Single house in Brookline; 12 rooms, bath and laundry, hardwood floors, gas and electric lighting, fireplaces; in excellent condition throughout; price reduced $4,500. Owner will be found at his office. RUSSELL.

BARGAINS
SEVERAL opportunities to buy close to Fisher Hill; under favorable terms. See MR. RUSSELL personally for details.

LAND FOR SALE
NEAR COOLIDGE CORNER.
ABOUT 45,000 sq. ft. of land, suitable for one-family houses; about 6 months or two-family houses; most conveniently situated in a neighborhood of private dwellings. RUSSELL.

To Let, Furnished
NEAR THE BEACONSFIELD.
BRICK and stone house of 11 rooms with every modern convenience, 3 baths, hardwood floors throughout, electric lights, several fireplaces, heated from outside boiler; garage if desired; completely furnished at a very moderate price. RUSSELL.

PATRIOTS' DAY
GUN Coolidge Corner Office (1321 Beacon st.) will be open all day on
SATURDAY, APRIL 19th.
FRANK A. RUSSELL,
806 Old South Bldg., Boston.
1321 Beacon st., Brookline.

FOR SALE
$600 Less Than Assessed Value
Exclusive Neighborhood
BEAUTIFUL, perfectly restored to be matchless, 8½ Lyndhurst st., restricted and ideal street; 9 rooms, 2½ baths, H. B. elevation; handy to Washington st. and Talbot av. cars; only 3 miles to South Sta.; 10 rooms, billiard room, bath, laundry, reception hall; hardwood floors, grand staircase, cellar, 1st floor; room for garage; pleasing appearance; mosaic walks and hardwood trim; a delight in interior; assessed $8,100; sacrifice at $7,500. Call at house or Room 815, Old South Building.

DORCHESTER.
NEAR FRANKLIN PARK—Of Columbia st., restricted neighborhood, beautiful new 2-family house, 6-6 rooms, tiled bath, set tubs, hot-water coil, all modern; income $930 yearly; price $7,900. M. M. GATES, 51 Blue Hill av., Roxbury.

PHONE for appointment any time. 4046-W Roxbury.

WEST SOMERVILLE AND MEDFORD
$600 BUYS brand new 2-family house, near Broadway, steam heat, gas and electric light, combination range, open plumbing, copper boilers, hardwood floors, large pianos, good cellars, overlooking reservoir, assessed $5,000, rents $28 and $25; price $5,900. BRADLEY & LOWDEN, 660 Broadway, Somerville.

$500 BUYS brand new single house, near Tufts College; plate room, steam heat, electric lights, brick floors, tiled bath, doors, granolithic walks; price $3,900. BRADLEY & LOWDEN, 660 Broadway, Somerville.

$300 BUYS 15-room, 2-family, very White Cross st., Somerville; price $3,900 nearly paid for. BRADLEY & LOWDEN, 660 Broadway, Somerville.

WEST ROXBURY.
INTERIOR DETAIL.
NEW HOUSE, 2 minutes from West Roxbury R. R. station; 7 rooms, bath, hardwood floors on 1st floor, 3 open fireplaces, 3 rooms on 2nd floor, 2 open fireplaces, white enamel finish with tiled floor in kitchen, pantry, bath and clothes chute from 2nd floor to laundry, cellar floor, full size of house, 3 rooms and bath finished in Tupelo wood, plate rail, catch-all closet of cream wood, 2 closets in chief room in pantry, case of drawers, and card rail in lounging room, medicine cabinet, 2 linen closets for each room on 2nd floor, open plumbing, hot-water heat, combination gas and electric fixtures, gas and electric range, electric bells, set tubs, hot-water coil, cement cellar floor, 2 open fireplaces, white enamel finish

DEATHS

Rates for Death Notices in this column 50 cents for each insertion. Leave notice at AMERICAN office, 204 Washington st., or 60 Summer st., or call Ad Taker, 1100 Main.

CURRAN—In Roxbury, April 17, Daniel E., beloved husband of Joanna Curran, late of Lowell, formerly of the North End. Retired police captain of Boston.

Notice of funeral from his late residence, 127 Centre st., Saturday, April 19, at 8:30 o'clock. Relatives and friends respectfully invited to attend.

DALY—In Boston, April 17, Nellie F., beloved wife of John A. Daly, aged 45 years.

Funeral services Saturday morning from the Church of the Sacred Heart. Relatives and friends invited to attend.

DALY—In East Boston, April 17, Margaret, daughter of Elizabeth and the late Daniel Daly.

Funeral from her late residence, 1028 Bennington st., Saturday, at 8:30 a. m., thence to St. Mary's Church, where a requiem high mass will be offered at 9 o'clock. Relatives and friends respectfully invited to attend.

DALY—In Boston, April 17, Daniel, son of John A. and Annie J. Daniel, aged 5 months.

Funeral services private. Burial at Forest Hills Cemetery, Saturday, at 3 p. m.

DAWBER—In East Boston, April 17, Frederick, husband of Isabella Dawber, aged 57 years.

Funeral from his late residence, 228 Lyter st., Saturday, at 8:15. Requiem mass at Star of the Sea Church at 9 o'clock. Relatives and friends respectfully invited to attend.

DUGNAN—In Roxbury, April 16, Susanna J. Dugnan, at her late residence, 200 Blue Hill av.

Funeral services Saturday morning from the Church of the Sacred Heart. Relatives and friends invited.

GALLAGHER—In East Boston, April 17, Anna, widow of Elizabeth Gallagher.

Funeral from her late residence, 1028 Benning-ton st., Saturday, at 8:30 a. m., thence to St. Mary's Church, where a requiem high mass will be offered at 9 o'clock. Relatives and friends respectfully invited to attend.

HARTIGAN—In East Boston, April 17, Margaret, (nee Caulfield), beloved wife of Daniel Hartigan.

Funeral from the residence of her son-in-law, Mr. J. J. Decker, 37 Maverick st., Saturday, at 8:15 a. m., thence to St. Joseph's Church, Meridian st. Redeemer at 9 o'clock. Relatives and friends are respectfully invited to attend.

KEEFE—In Brighton, April 17, Nellie F., beloved wife of the late Joseph Keefe, and daughter of Rosen, formerly of Malden.

Funeral from the residence of her cousin, Mrs. Joseph L. Maddock, 210 Market st., Saturday, April 19, at 8:30 o'clock. Relatives and friends requested to attend. Columbarium Chapel, Mount Auburn Cemetery. Carriages will be in waiting on arrival of train leaving Boston at 9:45 a. m.

LAPOINTE—In Bedham, Edmund O., beloved husband of Adelaide Lapointe.

Funeral from the residence of his daughter, Mrs. M. W. de Nottbeck, 46 Woodland st., Bedham, Saturday, April 19, at 8 o'clock. Relatives and friends are respectfully invited to attend. Burial at St. Mary's Church, Malden. Malden papers please copy.

LORASCE—In Cambridge, April 17, Eunice B., widow of Lorasce.

Funeral from the home of her daughter, Mrs. Frank E. Quigley, 1 Hancock st., Cambridge, Monday, at 8:15 a. m. High mass at St. Anthony's Church at 9 o'clock. Relatives and friends invited.

McGINNESS—In Roxbury, April 17, Annie McGinness.

Funeral from her late residence, 2 Bird st., Roxbury, Saturday, April 19, at 8:30 a. m. Solemn high mass of requiem at St. Patrick's Church at 10:30. Attendance of relatives and friends requested.

M'MANUS—In Roxbury, April 17, Hugh, beloved husband of Mary M'Manus, aged 70 years.

Funeral from the residence of his sister, Mrs. James M. Brown, 1 Lambert st., Roxbury, later.

MENADIER—In Roxbury, April 17, Theodore, husband of Catherine Menadier (nee McCarthy).

Funeral from his late home, 84 Munroe st., Saturday, at 2 p. m.

WILD—In this city, April 17, Joseph Wild, aged 74 years.

Funeral services will be held at the funeral parlors of W. H. Fallon & Son, 1 Washington st., Saturday, April 19, at 7.30 p. m. Relatives and friends are invited. Interment at Forest River, Milton.

WILSON—In Roxbury, April 16, Mary Wilson. Funeral from the residence of her niece, Mrs. Mary Sullivan, 10 Ruggles st., Saturday, April 19, at 8:30 a. m., thence to St. Alphonsus' Church at Mission Church at 9:45. Attendance of relatives and friends requested.

Lost and Found.

15c a line of 7 words. 25c display.

$25 Reward For Lost Pin

THE finder of a large turtle-shaped baroque pearl, encircled with diamonds, the width of which is valuable for association sake and was lost in or near Jordan Hall, Monday, April 14, will be rewarded on sending the pin to room 907, 77 Franklin st., Boston.

FORGOT a bundle in a car on Tremont st. Sullivan & Co., 1 Boylston pl., will find owner's entry, boys suits and overcoats. Mail to 1 Boylston st., Malden, Mass.

LOST—Wet silverman, small gold watch and gold initial pin. Reward if delivered to 1 Bowdoin st. Please communicate with E. VALENTINE, 1 Bowdoin st.

LOST—In Back Bay, Airedale dog, wearing black collar; name on brass plate. Reward. Finder notify 288 Beacon st., receive reward.

LOST—Gold bead necklace and locket, two portraits; valued for sentiment only. Reward. Return to 75 Temple st., Winthrop Highlands.

$10 REWARD—Boston terrier, brindle and white; strayed, April 4. Return to above address, suite 1.

LOST—Small brindle and white Boston terrier bitch. Mail reward to 17 Cortes st., city, suite 2.

FOUND—In Park st subway, lady's gold watch. Inquire at 172 Summer st., cigar counter.

Money to Loan.

Those advertisers are under the supervision of the Massachusetts Commissioner of Banks.

CASH—For collateral loan tickets, diamonds and jewelry. 226 Washington st., rm. 20, 6th floor.

Business Personals.

15c a line of 7 words. 25c display.

MARRIAGE PAPER—Cupid's Monitor, big April issue, just out; contains 100 pages of descriptions; all for 25c; 1 year and 291 Tremont st., Park Square Building, No. Entry, 19 Dover st., 3d floor, Old Courthouse, No. Entry, 10 Dover st., 3d floor, Leonard st.

MARRY or find friends; latest list 10c. HUB CORRESPONDENCE BUREAU, Unionville, Mass.

Information Wanted.

15c a line of 7 words. 25c display.

SAMUEL SHARPLES

WHO left New Bedford, Mass., a few years ago? If so will communicate with the undersigned, will learn something of interest. SMITH Y. SHARPLES, 39 Arnold st., New Bedford, Mass.

Printing.

15c a line of 7 words. 25c display.

1,000 BUSINESS CARDS, $1; 1,000 circulars, $1. B BRIEF PRESS, 81 Leverett st., Boston.

Adoption.

15c a line of 7 words. 25c display.

FOR ADOPTION—Caucasian baby boy, 7 weeks old; full surrender. P 661, Boston American.

Detectives.

15c a line of 7 words. 25c display.

American National Detective Agency. In OLD SOUTH BLDG., 284 Wash st., Boston; over 20 years' experience; the only reliable, prompt, aggressive, competent and trustworthy operatives of both sexes; secret service work a specialty. Tel. Fort Hill 4064, ANDREW LECLAIR, supt.

O. L. OAKES, Detective Agency—Family, business, private matters handled; references. 227 Columbus av.; tel., Tre. 441.

PRIVATE detective; 12 years' successful experience. F. O. Box 1735, Boston.

Miscellaneous.

15c a line of 7 words. 25c display.

WANTED—All unsanitary places should be investigated; heat, light and ventilation included; all sanitary material; 15th work a specialty; painting and whitewashing. Send postal to BLACK, 39 Garden st.

Desks, Showcases, Etc.

15c a line of 7 words. 25c display.

SECOND-HAND office desks, tables and chairs; very low prices. CURTIS, 66 Sudbury st., Boston.

Safes.

15c a line of 7 words. 25c display.

SIX second-hand Diebold safes, different sizes, at very low prices. CURTIS, 66 Sudbury st., Boston.

Dramatic.

15c a line of 7 words. 25c display.

Monologues for Vaudeville

WRITTEN to order; all new. Y 350, Boston American.

Lawyers.

10c a line of 7 words. 20c. display.

IF IN TROUBLE consult us on law and domestic relations; advice free. ATKINSON LAW OFFICE, 9 Pemberton square.

Patents.

15c a line of 7 words. 25c display.

$10 EACH for names of persons interested in patents. For conditions address R. P., Box 1743, Washington D. C.

Machinery and Tools.

12½c a line of 7 words. 25c display.

FOR SALE—Engine and device. WALKER & BOYLE, Boston State Hospital.

Male Help Wanted.

10c a line of 7 words. 20c display.

YOUNG MEN

Between 18 and 22 years of age, for office work. Those who have had some experience preferred.

Apply at Employment Bureau; use 38 Avon street entrance and direct elevators to fourth floor, rear.

JORDAN MARSH COMPANY.

MEN WANTED

ON TUESDAY, April 1, several hundred men reporting for the Panama Canal Company, largely in their employment, will be given a chance to take a physical examination, similar to any officers of the company, and without charge to any man who may be rejected. Opportunity of employment for many thousands during that week. Through a connection, they stated certain occupations, but many men who have been refused by the company, since that time they have been employed in other lines.

A fee is required in the recent past about $25 to $30 for such examination, but we are now authorized to do it gratuitously, and are now at work; those who desire to take advantage of this free examination should report at once. Call on W. W. the men who are not substantially all Italians and Armenians; many of them cannot speak the English language.

The plant is being equipped with modern machines of our own manufacture, so that departments of work, as we can arrange them, will be operated by piece work, thereby increasing wages within a very short time after learning how to operate the machines. Any man who is not fitted to handle as soon as the men become proficient to run the machines, after a limited amount of work done, and they can very readily learn, will be discharged.

Those desiring employment should apply early in the morning, as we can only take on a limited number each day. Those who are fitted to perform work only those desiring permanent positions will be employed. Telephone and Tel. 2 p. m. Hilliard, Mass.

BOY WANTED

GOOD opportunity for boy; state age. CAMBRIDGE UNIVERSITY STORAGE WAREHOUSE CO., 1 Dana st. (cor. Mass. av.), Cambridge.

WANTED—EXPERIENCED CUTTER on ladies' horse dresses; steady work and good pay. Apply to 1 Boylston pl., room 1, Old Colony Building.

WANTED—Man to work on farm and take care of horses. Apply to 1 Boylston pl., room 1, Old Colony Building.

WANTED—Experienced cutter

EDITORIAL PAGE OF THE **BOSTON AMERICAN** BOSTON APRIL 18, 1913

BOSTON AMERICAN

80 AND 82 SUMMER ST., BOSTON, APRIL 18, 1913.

LARGEST CIRCULATION IN NEW ENGLAND, DAILY AND SUNDAY

Was YOUR MOTHER Unfit to Vote?

If She Was, We Are Sorry for You. But That Is No Reason for Your Trying to Keep the Vote Away from Women Better Than Your Own Mother Happened to Have Been. Pity the Man Who Despises Women and Looks Upon Them as Inferior. And Pity the Women Whom He Has Known.

Copyright, 1913, by American-Journal-Examiner

The AMERICAN reproaches itself for not having more constantly and emphatically advocated and demanded votes for women.

It is an outrageous thing, a disgrace to men and a cruel injustice to women, that the mothers of this country should be forbidden to share in the making of the laws.

Look at the picture on this page. It represents the average good woman taking care of a family.

What man will dare say that this woman is not fit to vote or that she has not THE RIGHT to vote?

She brings the children into the world. She cares for them. She endures the drudgery, hardship and monotony of the home, while the man is away, engaged in work infinitely less trying.

The mother suffers the dreadful agony of childbirth, infinitely worse than any suffering on the battlefield, about which men talk so much.

And she suffers the pangs of anxiety and sorrow when her children are ill; she goes through an ordeal which to men is inconceivable when one of her children dies.

The whole load of the world is upon woman's back. She creates the entire race, the men and the women.

Unjust laws weigh heavily upon her.

Bad laws and failure to execute the laws destroy the character of her sons, and she suffers.

Inconceivably stupid and brutal are those who would forbid women the vote.

Nothing more admirable could be conceived than the wonderful courage shown by those women in England protesting in starvation and to the point of death against man's injustice.

Did you read the description of that noble old woman, Mrs. Pankhurst, tried by a judge and a lot of other MEN, and sent to jail for three years?

You talk about the courage of men. Where has a man shown the courage of that old woman, refusing to eat, defiantly telling her judges that she would come out of prison soon—DEAD OR ALIVE—and proving the courage to live up to her declaration?

Don't you know that that woman was only asking for HER RIGHT?

Suppose she had been an old MAN, brought before twelve WOMEN, and one female judge.

What would you think if you saw an old man judged by women exclusively, pitifully asking for the right to share in the making of the laws that sent him to jail?

Wouldn't the most ordinary, common, anti-suffrage drunkard and loafer in the streets sympathize with such an old MAN? How can any decent man help sympathizing with a woman under such circumstances?

Have not the women of the country a right to defy laws WHEN THEY ARE NOT PERMITTED TO SHARE IN THE MAKING OF THE LAWS?

Have not men from the beginning done infinitely worse things than the suffragettes of England ever did, in the effort to get the vote and freedom?

Did not the so-called noble patriots of this country in the early days resort to excesses that cannot even be described, when they were protesting against England's refusal to give them a share in representation, since they paid taxation?

We all talked with admiration about our Revolution, and about the fights THAT MEN MADE AGAINST MEN TO GET THE RIGHT TO VOTE AND CONTROL THEMSELVES. AND WE FORGIVE THE FACT EVEN THAT IN BOSTON "THE PATRIOTS" DROVE NAKED WOMEN THROUGH THE PUBLIC STREETS.

Why do we not show some of that admiration and sympathy and forgiveness for the women of England and for the women of other countries in their desperate effort to obtain for themselves justice and fair treatment?

To the man who opposes suffrage, or who sneers at the efforts of noble women to gain their right, we ask these questions:

Why do you despise women and think them unfit to vote?

WAS YOUR OWN MOTHER UNFIT TO VOTE? Have you so poor an opinion of your mother, of your sister, of your daughter, that you think her less worthy to exercise her judgment and share in government than some miserable creature soaking himself with whiskey in a corner saloon?

Every bit of gentleness instilled into you as a child you got from your mother. Every man is born a savage, and it is the mother who patiently and gently diminishes cruelty and violence and instills kindness and gentleness into him.

What an infamy for a man to say that the woman who is fit to direct him in his childhood, to govern him in his boyhood, and to inspire him in his manhood IS UNFIT TO CAST A VOTE.

When a man opposes woman suffrage and laughs at the idea, you may say to him, "Either you are a fool, ignorant and wilfully unjust, or you have been surrounded by very bad women from the beginning.

"You may be pitied for that, but you have no right to oppose justice to other women better than your own."

Women today are the heavily taxed class. The taxes used to be laid by government ON MEN. Men paid the road tax, and they paid stamp taxes and other taxes.

Today the chief taxes are laid BY TRUSTS ON WOMEN.

The Oil Trust, the Coal Trust, the Beef Trust, the Sugar Trust, the Flour Trust, the Ice Trust—these are forces of government that tax without representation, AND THEY TAX WOMEN WHO PAY THE HOUSEHOLD EXPENSES.

Don't you think that the woman who pays the taxes of the trusts would have intelligence enough to vote to stop this taxation?

Is not the woman good enough to educate the boys and girls, good enough to advise her husband, patient and kind enough to endure the hard lot of women, good and intelligent enough to share in the government of a country?

Woman is braver than man; she has proved it a thousand million times in childbirth. Woman is more devoted than man; the woman who will not sacrifice her life for her child is an exception.

And even in those fields of courage of which the men boast, the women prove themselves more courageous than the men.

They will sacrifice more for principle, and such women as Mrs. Pankhurst, and that young American girl, Miss Emerson, just released from jail, faint and starving and carried off in an ambulance, show a courage of which ninety-nine per cent. and more of the proud "brave men" would be incapable.

Women ought to vote, and they will vote. The man who opposes woman suffrage disgraces himself, and he indirectly casts reproach upon his own mother and upon the other women that he has known.

If you have been unfortunate enough to have a mother unfit to vote, KEEP YOUR MOUTH SHUT, and let others more fortunate than yourself give votes to the good mothers of this country.

Hasn't She a RIGHT to Vote?

MARY ELLEN SIGGBEE

How can any but a brute and an ignoramus deny that this woman, the mother of children, has a right to share in the making of laws?

It is not a favor that woman asks when she demands the vote.

SHE SIMPLY ASKS HER RIGHT. She ought to have it and she WILL have it. Shame on the man who thinks his own mother unfit to vote.

(SEE EDITORIAL)

The Public Will Appreciate Everything Mr. Pelletier Does in Behalf of Pure Food

The AMERICAN commends District Attorney Pelletier for his PROMPT and VIGOROUS efforts to enforce the law against those who may be guilty of selling rotten eggs to bakers for use in food products.

The law under which the District Attorney must act is none too effective. But he is doing the best he can with the authority at his disposal. The law does not provide for the PROPER PUNISHMENT of those who may be found guilty and in this respect it ought to be amended.

It does not require any argument to make the public realize the importance of compelling those who manufacture articles of food to obey the provisions of law which are intended to protect the public against poisonous food. Men who would make money at the expense of the health of the community can be reached by no other appeal than that which is addressed to their fears.

The branch of our government in which is reposed the power of putting such men in fear is in the District Attorney's office.

Mr. Pelletier is performing a MOST IMPORTANT DUTY when he makes it clear by his action that he proposes to enforce the law against the use of rotten eggs in food.

It is a good deed, Mr. District Attorney, and the public will APPRECIATE it.

POOR JACK

By MORTON BIRGE

"STARBOARD" and "Port," those honored terms
Of all who sail the bounding sea,
Are never to be used again,
So runs the Naval Board's decree.
Jack Tar must steer his tongue instead
To saying "Right" or "Left" at will.
Suppose they keep this up until
They run clear through the shipping bill,
And modernize each word that's said.

Instead of "Swabbing down the deck,"
Poor Jack will "Polish off the floor."
The "chef" will in the "kitchen" rule,
For "cook" and "galley" are no more.
A "mast" becomes a common "pole,"
An "anchor" might be called a "brake,"
And all the old expressions take
Such form as certainly would shake
The Jackie to his salty soul.

WHEN SILAS PLAYED

By MINNA IRVING

I'M sick of music on a reel,
And crazy rag-time tunes;
For opera I wouldn't give
A pair of pewter spoons.
From classic concerts and the like
I want to run away;
I'd rather hear the jigs and things
That Silas used to play.

He'd bring his fiddle up o' nights
When he was courting me,
And, bashful-like, would pick the strings,
And hold it on his knee.
And when we could no longer think
Of any more to say,
He'd pick it up, and take the bow,
And start right in to play.

We rolled the parlor carpet up,
'Twas red ingrain and new,
And moved the chairs and tables out,
And 'round the room we flew.
Though more than fifty years ago,
It seems but yesterday,
I tripped so lightly to the tunes
That Silas loved to play.

We married, and we prospered, too,
And came to live in town,
And for the ticker and the tape
He laid the fiddle down.
But life has never been to me
So carefree or so gay,
And music never half so sweet
Since Silas ceased to play.

THE STORAGE EGG

By PERCY SHAW

I MET a storage egg one day,
And, filled with subtle agitation,
I asked him what he had to say
Upon suspended animation.

He made no move to speak and so
I boldly put a simple question,
As to some facts I sought to know
On superhuman indigestion.

And though he looked profound, my eyes
Perceived he scorned all conversation
He even showed a dull surprise
For one in such a lowly station.

At last I smote him on the hip,
Half earnestly and half in banter;
He said no word, but with a chip
He broke and ran away instanter.

Pity the Poor Rich Girl

Dorothy Dix Says Her Lot Is a Hard One and Much More Deserving of Our Tears Than Many of the Woes of the Poor

By DOROTHY DIX

PITY the poor rich girl, who has nothing to do but to amuse herself doing things that bore her stiff. Her lot is, indeed, a hard one, and much more deserving of our tears than many of the woes of the poor over which we are accustomed to weep.

There has recently been a great furor over a young heiress, moving in the most exalted circle of English society, who ran away from home because she wanted to make her own living. The cable was almost torn up by the roots in an attempt to find out if the bold adventurer had come to America, detectives were put upon her track, and finally she was found and returned to her gilded cage, from which she will probably never have the courage to attempt another flight.

The young woman's mother was so prostrated with horror that she took to her bed.

Society was shocked, and shrugged its shoulders, and tapped its empty forehead with a significant intimation that there was something wrong with the poor girl's mind, for her mania was to do something terrible and incomprehensible.

She wanted to go to work. She wanted to be a doer, not a waster. She wanted to be of service to her fellow creatures, not a parasite on society. She wanted some real interest in life, not make believe ones. She wanted to be of some use in the world, and not a mere cumberer of the ground.

And she was rich! And she didn't have to work. And she could have every mortal thing that money could buy! And she wasn't satisfied.

But however her family and friends may feel over this poor girl's futile break for freedom, she has my hearty sympathy, for I can't think of nothing else that human ingenuity has ever invented that would be such a martyrdom of boredom as to have to live the life of what we call "a society woman," and that is nothing but just one party after another.

Unless you happened to be built that way.

There are, of course, women who find their highest happiness in buying clothes, and who ask of fate no more blissful occupation than to be continually taking off one dress and hat, and putting on another dress and hat.

There are other women who can make a career out of auction bridge, and who satisfy every need of their natures by pushing from card table to card table. There are others who keep themselves from perishing of inanition by pushing everything to the extreme, by turkey trotting harder than anybody else, by flirtations that border on the ragged edge of scandal, by spending thousands of dollars for lap dogs, and by rushing from place to place as fast as steam or gasoline will carry them.

And there are others whose highest ambition is to know the people that don't want to know them, and who consider a laborious life of striving well spent if it lands them at last within the sacred precincts of the four hundred, where all of your family affairs get into print.

To care for all of these things enough to make them worth while you must be born that way, and that is what makes the tragedy of the rich girl whose brains were not cut on the bias and frilled in the middle and hobbled with a blue ribbon tied about them.

She wearies of the artificial interests of those who are forever at their wit's end to devise some new way of killing the time. She wants the real thrill of a real interest where you put your own intelligence and skill against that of others, and struggle for a real prize. She wants to do something that is of some account, something that will uphold. She wants work and to be a worker, not to be a dressed-up doll.

And the thing she wants most she can't have. Nobody will let her try, even, to find out what is in her, what strength she has, what are the measures of her talents. There is nothing left for her but to go in for philanthropy, and she hates philanthropy. She wants to save herself, not others.

And that's why I say, pity the poor rich girl. Her only salvation is to be born without any human qualities. That is if she is to be happy.

There is a great deal of criticism of women who want to do things, and we hear much of the discontent among women. People say of such and such a woman that she is rich, that she's got a fine house, and jewels, and automobiles, and money enough to buy everything she fancies; and they throw up their hands and say, "In heaven's name, why isn't she contented?"

The rich woman with brains and ambition and a desire to be of use in the world is as forlorn a figure as exists in the world. She is the victim of her wealth as much as the poorest person is of his poverty, and her life is far, far duller than that of any worker engaged in labor in which he is interested.